The Victoria Daily Times.

Vol. 9.—Fifth Year. VICTORIA, B. C., SATURDAY, OCTOBER 13, 1888. No. 106.

GILMORE & McCANDLESS,

THE LEADING CLOTHING HOUSE IN

BRITISH ∴ COLUMBIA,

Are now prepared to offer you

GENUINE BARGAINS

IN

MEN'S AND BOYS' CLOTHING,

Gent's Furnishing Goods,

Hats, Caps,

TRUNKS : AND : VALISES.

We buy in large quantities, and are always in a position to take advantage of the markets.

We deal exclusively in Clothing and Furnishing Goods.

We always take back anything that is not satisfactory and refund the money cheerfully if we cannot suit you.

Our prices are always as low as any other house in the trade.

You are offered the fullest choice, finest goods and fairest treatment by

GILMORE & McCANDLESS,

35 JOHNSON STREET, VICTORIA.

Telephone Call 563.

THE WHITE HOUSE

DISPLAY

OF

NEW FALL MILLINERY,
NEW FALL MANTLES,
NEW FALL ULSTERS,
NEW FALL GOSSAMERS,

ON

Wednesday, Oct. 3rd, and following days.

INSPECTION CORDIALLY INVITED.

HENRY YOUNG & CO.

LAND FOR SALE.

CHOICE-:-BUILDING-:-AND-:-GARDEN-:-LAND

IN LOTS ON VIEWFIELD AND CONSTANCE FARMS,

Fronting on the Esquimalt and Craigflower Roads, and to the rear of these roads.

This property lies between Victoria and Esquimalt, being brought close to Victoria by the New Bridge across the Harbor. A most healthy and desirable situation for residence, commands Magnificent Views of the Olympian Mountain Range and other fine scenery. There is an abundant supply of excellent water.

For particulars apply to H. F. Heisterman & Co., Barnes' Block, 3 Bastion Square, B. C. Land & Investment Agency, Ld., 49 Government Street, Lowenberg, Harris & Co., Government Street, Or to Alexander Munro, Hudson's Bay Co. my15 Real Estate Agents.

FULL WEIGHT PURE

DR PRICE'S CREAM BAKING POWDER

MOST PERFECT MADE

Its superior excellence proven in millions of homes for more than a quarter of a century. It is used by the United States Government. Endorsed by the heads of the Great Universities as the Strongest, Purest and most Healthful. Dr. Price's Cream Baking Powder does not contain Ammonia, Lime, or Alum. Sold only in Cans.

PRICE BAKING POWDER CO.
NEW YORK. CHICAGO. ST. LOUIS.

LOST.

LOST—A black and white spotted setter pup answering to the name of "Dash." The finder will be suitably rewarded by leaving it with the undersigned. Anyone found withholding the same will be prosecuted. F. Campbell, Jr. oct11 1w

WANTED.

WANTED—A girl to assist in general housework. Apply to Mrs. C. F. Todd, Johnson street. oct 12 1w

WANTED—A nursemaid, also a plain cook. Address P. O. Box 93. oct11 tf

WANTED—Tailor to superintend a back shop. Wages no object to good man. Apply at once 61 Johnson St. or address P.O. box 734. oct9 tf

WANTED—Good coat and vest hands. Highest prices paid. Apply Russell McDonald & Co., opposite Iron Church, Douglas St. oct9 6t

WANTED.—An errand boy immediately, at Shears & Page, London House, Government Street. sep6 tf

WANTED.—A house and parlor maid; also a cook. Apply between 9 and 10 a. m. to Mrs. R. E. Jackson, 19 Richardson St. au17tf

FOR SALE

LARGE OR SMALL FARMS

We are now ready to sell the Famous

Mathers' Property,

Consisting of 5,294 Acres,

Situated near Langley, in the District of

NEW: WESTMINSTER,

AND MADE UP FOLLOWING OFFER:

We will sell any quantity, from 20 to 200 acres, and will give 7 years in which to pay the whole amount, by annual instalments. Interest on unpaid balances at 7 per cent., or the purchaser may pay in full at any time and obtain a clear title to his property. After Sept. 10, 1888, a representative will be on the ground to show the property. No such chance has ever been offered in British Columbia.

Full particulars can be obtained from our Vancouver and New Westminster offices.

RAND BROS.,
Real Estate Brokers.

FOR SALE—A Phaeton Buckboard, Light, Strong and Easy Riding. Price $85. Apply to Thos. Barlow, Trounce Alley.. s29-tf

OLD PAPERS—Suitable for wrapping, for sale at this office.

TO LET.

VILLA TO LET—Furnished or unfurnished—modern villa residence 7 rooms, bath-room, range hot and cold water, steam heaters, gas, and all modern improvements. Commanding situation. Apply to E. M. Johnson, Land and Estate Agent, cor. Government and Bastion St. oct 8 1w

LODGING HOUSE TO LET—At the corner of Yates St. and Commercial Alley, being the upper story of the building occupied by Boscherat & Co. containing 18 bedrooms and a suit of family rooms, consisting of Kitchen, Dining-room, Bed-room, Pantry and Bath-room. The same is now occupied by the Oriental Hotel and will be vacant on the 20th inst. For further particulars apply to Boscherat & Co. on the premises. oct8 tf

TO LET—A large well-furnished front room, suitable for two friends, $5 each per month; single room $10 per month. No. 16 Young street James Bay, oct 3 2w

TO LET.—The James Island Brick Yard; ample water, excellent shipping facilities, good clay, plenty of wood, cabins for help range for stock and every convenience. To an industrious man this is a good chance. Apply to H. T. Williams, Broad St. jel7 tf

NOTICE.

In the matter of the Estate of James Inches, deceased, Intestate.

All persons indebted to the Estate of the said deceased are required to pay the amount of their indebtedness forthwith, and all persons having claims against the said Estate are requested to send particulars thereof to the undersigned on or before the 20th day of October, 1888.

YATES & JAY.
Solicitors for the Administrators.
Victoria, 25th Sept., 1888. se22-1m

T. J. JONES & SON,
DENTISTS,

CALL SPECIAL ATTENTION TO THEIR new base for Artificial Teeth (tins administered for painless extraction. Preservation of natural teeth a specialty. Office over the Bank of B. C., Victoria.
T. J. Jones, L.D.S. T. Harry Jones, D.D.S.
jel 3m

S. DES BRISAY,

General Agent for British Columbia for

DR. J. EUGENE JORDAN'S

Histogenetic Medicines.

Room 5, Bank of B. C. Building. Office hours—9 to 12, 1 to 6. sept

WORTH KNOWING WHERE TO BUY CHEAPEST!

W. & J. WILSON

ARE SELLING THEIR SPLENDID NEW STOCK OF

SUITS, OVERCOATS, HATS, UNDERWEAR,

Waterproofs and Boys' Clothing, Etc., Etc..

AT BEDROCK PRICES.

TO THE TIMES ONLY.

Inspecting Halifax Fortifications—Sentenced to be Hanged—Quebec Boodlers.

The Winnipeg Shooting Case—A Prisoner Confesses—Chignecto Scheme.

Special to the Times.]

Halifax, Oct. 13.—General Goodenough, who recently reported on the defences of Malta, is on his way here to examine the fortifications and report to the Imperial government.

Sandwich, Oct. 13.—Jas. Drummond, charged with the murder of Daniel Brault, was found guilty of manslaughter.

Cornwall, Oct. 13.—A hundred and fifty feet of the canal embankment gave way yesterday, damaging the canal and leaving the vessels high and dry. It will take three weeks to repair and ends inland navigation for the season. The loss will be enormous. All the mills on the banks have stopped for lack of power.

Toronto, Oct. 13.—Manhand & Co., lumber, have failed for forty thousand liabilities; assets trifling.

Ottawa, Oct. 13.—T. C. Keefer has been informed that the capital is secured in Britain for the construction of the Chignecto ship railway, the work to start next season and to cost five millions.

Quebec, Oct. 13.—*L'Electeur* charges the harbor commission with boodling, and says the contractors for the harbor works furnished hundred of thousands of dollars to the Tory campaign fund at last election. It demands an investigation.

Peterboro, Oct. 13.—J. F. Farley was yesterday sentenced to be hanged on Nov. 8th for murder of a halfbreed in May last. Both were employees of Howe's circus.

FROM WINNIPEG.

The Late Shooting Case—A Prisoner Makes Confession.

Special to The Times.]

Winnipeg, Oct. 13—The town was startled yesterday afternoon by a report that Alex. Taylor, a well-to-do merchant and one of the most popular young men in town, had been shot. He started from home early in the morning to go to his store and was not seen again till noon, when he appeared in the door of an empty cottage on the outskirts of the town and asked a boy passing to go for a doctor. When the doctor arrived he found that the bullet had passed right through Taylor, entering at the left breast and coming out below the shoulder. The wound must have been inflicted some time before, as there was much blood in the room where the shooting must have occurred, and where a revolver was found. Taylor was removed to the hospital. He was perfectly clear headed and could talk, but absolutely refused to give an explanation of how he came by the wound. It is supposed he was shot by a woman or a woman's husband. As he is a strong, healthy fellow, he may recover.

C. M. Cole, who recently attempted to discount a forged marked cheque on a Greenville, Miss., bank at the Bank of B. N. A., has made a confession, implicating confederates in the United States, one of whom was successful last spring in working off a good deal of forged paper on citizens here.

VICTORIA WOMEN ARRESTED.

Two Residents of This City Smuggle Opium.

Two female smugglers were arrested in Port Townsend on Thursday last. On their persons the customs officials found 50 pounds of opium. One of the women, Mrs. Le Levre, is well known in this city. Her late husband was teacher of the Craigflower school and since his death she has been living with her family on North Park street. Mrs. Jelfes resided at Spring Ridge. The Port Townsend correspondent of the *Post-Intelligencer* says: "Collector Brooks was previously informed, presumably by some of the steamer's employees, of the illegal business the women were engaged in and their peculiar method of transfer. The skirts were ingeniously arranged with pockets for opium cans, in which pockets can be packed twenty-five pounds. The full storage capacity was taken up when the women were arrested. They were in their stateroom at the time of their seizure, not having at that early hour dismissed the caresses of morpheus. Blank dismay and tears followed. It is said they have been plying their contraband vocation unmolested for some time. Important information regarding a well organized smuggling gang is expected to be gleaned through their capture.

The female opium smugglers, arrested this morning, were held in $400 bonds this afternoon by Commissioner Haller. It appears from the evidence that the women are but catspaws for experienced smugglers. They testified that the opium was brought to them by parties in Victoria, who were to pay their expenses to Portland and $15. The following interesting letter was produced to substantiate their statement:

Victoria, B C., Oct. 10.

Dear Lourt:—I send you some of the Lun Chung stuff. Dispose of it to the best advantage. Send me every cent that is honestly due me. Run things cheap. James Hunter.

The above was addressed to Louis Peterson, Portland, Oregon, and it is expected that it will lead to the capture of at least the Portland end of the gang.

The elder woman captured is about 40 years old, and says she has lived in Victoria 25 years. The younger is about 25. Both are comely.

Quick Passage.

The steamship Southern California, Capt. S. J. Rains, has been chartered by the Vancouver Coal Company, to carry coal to San Francisco. The Southern California arrived at Nanaimo on the initial trip on Thursday, making the voyage from wharf to wharf in three days and 17 hours.

Matinee Performance.

There was a large attendance of ladies and children at the matinee performance of "Pinafore" in the Victoria this afternoon. The vestibule of the theatre was filled with baby carriages. An excellent performance was given and the little folks, their parents and every one else came away delighted.

Children Cry for Pitcher's Castoria.

DWIGHT L. MOODY

At the Skating Rink Last Night—An Earnest Address.

About 2,000 persons attended the revival meeting held last night in Yates street roller rink. The services commenced with the 151st hymn, "Marching to Zion." The large choir, under Mr. J. G. Brown, then sang "I Know That My Redeemer Liveth." Rev. J. W. Wadman, of the Gorge Road Methodist Church, offered an earnest prayer for the success of the efforts about to be made by the brother at present in our midst and calling down God's blessing on the large assemblage. The choir sang "I am Thine, O Lord," which was followed by a prayer led by Mr. Moody for Divine assistance in the work of redemption, which he hoped to accomplish in this city. "Nearer My God to Thee," and "There Shall be Showers of Blessings" were sung by the congregation.

Before commencing his address, Mr. Moody announced that three meetings will be held on Sunday, commencing at 9:30 o'clock a.m., 4 o'clock p.m., and 8 o'clock p.m. He then took for his text the 6th chapter of Paul's Epistle to the Colossians, 7th verse: "Be not deceived, God is not mocked. Whatsoever a man soweth that shall he also reap." The truths contained in the Bible may be questioned by unbelievers and infidels, but, said the speaker, looking around one cannot fail to see the truths contained in the text just read. Men are reaping what they sow. It was God's eternal decree. The king on his throne, the peasant behind his plow, the minister in his pulpit, all must reap. The speaker, then related the following illustration of the truth of the text: At a meeting a man arose and declared that the text was untrue. When he left the meeting room he was arrested at the door for a crime committed years before. He was tried and convicted, and is pondering over the harvest he has reaped behind prison bars. God never deceived and cannot be deceived. No one would sow a crop which he does not expect to harvest. Everyone looks forward to the harvest time. When a man sows cucumbers he does not expect to gather watermelons, and in every branch of business this is applicable. This is the strongest argument against the liquor business. You sell liquor to your neighbor's son; your neighbor sells liquor to your son. The speaker did not come to this city to abuse men in the liquor business; but would reason with them. Look around your family circle and see if you teach your family to lie by lying yourself. You tell your son to go to your door and tell a caller that you are out; you teach him to tell an untruth by telling one yourself. In less than six months he will lie to you. No man ever attained anything by dishonesty that he did not pay a good price for. It would be far better to trifle with forked lightning than to fall into sin. God declared that man must reap what he sows. It is often said that young men must sow their wild oats; but people forget that one man can sow more than ten men can reap in the same. When you hear of the escape of a trusted bank cashier, who has stolen the funds of his employers, you forget that he is exiled from his home and friends; his sufferings no one can tell. The speaker then related an incident which happened in Ohio: this was one of the many which came under his own personal notice. It behooves every one to see what seeds he is sowing, because he is sowing for eternity. Young man, tell me how you spend your Sundays. Do you jeer at the minister and make fun of the old book? Do you spend your evenings in brothels and saloons? Do you honor your father and mother or address them as "old man" or "old woman?" I am no prophet; but tell me how you are sowing and I will tell you how you will reap. There are lots of men in Victoria sowing tares. If you are a drinking man, stop drinking. If you have a secret sin, then God will help you. I believe in atonement; by this means every sin can be blotted out. A man may repent of his evil ways, turn to his Creator and have his sins washed away. People might go from the meeting and make light of what was said, but the truth would prevail. The speaker entreated all to take warning and determine to lead Christian lives. The sowing was for eternity, and he hoped they would remember that God was willing to receive the most hardened sinner.

The address was listened to with rapt attention by the large audience. The meeting closed after singing "Almost Persuaded." This evening the choir will meet at 7 o'clock. The meeting will commence at 8 o'clock. Mr. J. G. Brown requests that the choir will look over the following hymns, which will be sung at to-night's meeting: 94th, 128th, 122nd, 66th, 64th, 65th.

This evening Mr. Moody speaks at the Rink at 8 o'clock, everybody invited.

Mr. Moody will address the Christian people at 9:30 Sunday morning in the Methodist church, Pondora street.

There will be a grand union mass meeting in the rink at 4 p. m. and again at 8 p. m., Sunday.

All the church services will be held as usual excepting the Y. M. C. A. meeting which will unite with the meeting at the rink.

NANAIMO NOTES.

Great Activity in Coal Mining in Prospect—Mines Opened.

On Wednesday morning Henry Pembleton Smith, proprietor of the Newcastle Hotel, Comox Road, was found dead in his bed, apparently as though he had expired in his sleep, for even in death he appeared quite natural and as if he was asleep.

On Wednesday Mr. J. Guffola, of the Italian Hotel, took his wife, children and a lady friend for a buggy drive. When near Chase River they decided to return, and in turning around the horse and buggy went over the embankment, throwing the inmates with some force to the ground. The party were all more or less injured, but fortunately none seriously. One of the children had its arm broken, and the lady friend her collar bone broken. Dr. L. T. Davis was called in and attended to the injuries which appeared to be legion.

It is the intention of Messrs. R. Dunsmuir & Sons, of the Wellington collieries, to at once open the coal seam on the Sabiston and Horne property in the Millstream Valley, contiguous to the East Wellington property. This property is over three hundred acres in extent, and is situated between the property of the Vancouver Coal Company and the East Wellington Coal Co. Carpenters will at once commence the erection of houses for the workmen, and in a few days they expect to have the water out of the shaft and drift. It is also intended that Messrs. Dunsmuir & Sons may reopen the Alexander mine, in Cranberry district, on the line of the E. & N. Railway. *Free Press.*

ALL THIS DAY'S NEWS.

A Child Burned to Death—Another City Treasurer Short in Cash.

The Customary Riot at Port au Prince—Chinese Exclusion—Strikes, &c.

London, Oct. 13—Every detail of the Pacific mail contract is now finally settled between the Imperial Government and the Canadian Pacific. Tenders for three new steamers will be received within a week. The contract stipulates that the service shall commence in eighteen months, the company receiving annually £45,000 from the Imperial Government, in addition to £15,000 from the Dominion Government for a monthly service of ten years from Vancouver, not only to Yokohama and Hongkong, as at first intended, but also calling at Shanghai. Increasing anxiety is felt here to learn if the Dominion Government realizes that the whole efficiency of the Canadian route to the east now depends on the Atlantic service.

MURDERESS HANGED.

Eufala, Ala., Oct. 13—Pauline McCoy, a colored woman, was hanged yesterday for the murder of a half-witted white girl last February.

CHARGED WITH EMBEZZLEMENT.

Belleville, Ill., Oct. 13—Clevis Soney, an ex-superintendent of this township, was charged with embezzling $40,000 and was indicted by the grand jury.

LARGE RAILWAY CONTRACT SETTLED.

Ottawa, October 13.—It is announced by a cablegram from London that the contract for the costruction of the ship railway from the Bay of Fundy to the Bay Verte on the Gulf of St. Lawrence has been finally settled at the cost of $5,000,000.

CREMATION CONDEMNED.

Rome, Oct. 13.—The Congregational of the Holy Office has sent a note to the Bishop of France in which cremation is condemned and they are ordered to adhere to interment.

FOREIGN EMBROILMENTS.

Madrid, Oct. 13—There is a renewal of the conflict between Morocco and the United States. The latter demands that the authorities at Fez be arrested and punished for the arrest of the American Consul's protege, and that an indemnity be paid.

FLOQUET WILL RESIGN.

Paris, Oct. 13—Premier Floquet declares he will resign if the project for the revision of the constitution is rejected or adopted through coalition.

BURNED TO DEATH.

Kansas City, Mo., Oct. 13—Winnie, the 7-year-old daughter of Harrison Boyd, of Morley, Mo., was left by her parents in charge of her two baby sisters last night. Her dress caught fire and she was burned to death. The two babies were suffocated by smoke.

ANOTHER CITY TREASURER SHORT.

Topeka, Oct. 13—Jeremiah Fields, who at the last election was elected to succeed his father Joseph Fields, as treasurer of Wabaunsee County, has discovered a shortage of $18,500 in his father's accounts and has made the fact known to the authorities to-day.

WILL SUE FOR LIBEL.

London, October 13.—Dr. Bergmann, one of the late Emperor Frederick's physicians will bring action for libel in the English courts against Dr. Mackenzie's swearing to statements made by the latter in his book on the Emperor's case. It is thought that Dr. Gerhardt will also sue Mackenzie.

STRUCK FOR HIGHER WAGES.

Brainerd, Minn., Oct. 13—The Northern Pacific yardmen struck this morning for an advance of wages. All trains are blocked. This is the first trouble the company ever had.

BANK CLOSED.

Pittsburg, Pa., Oct. 13—The doors of the Farmers & Merchants' Bank of South Side were closed this morning. The bank has a capital stock of $130,000. No reason for the suspension has been learned.

RIOT OVER AN ELECTION.

New York, Oct. 13—Advices from Port Au Prince of Sept. 29th says: "The elections of the Members Assembly Constituante, to elect a president and revise the constitution of 1867, having resulted in favor of ex-Senator F. T. Legitime, General Seide Thelemaque, the other candidate for the presidency, attacked the Palace Nationale at Port Au Prince on the 28th Sept. at the head of about 4000 men who came with him as an army from the Departments of the North. The Provincial Government defended the Palace with the regular troops in Port Au Prince and the militia. General Seide Thelemaque was killed during the attack and his troops were immediately disbanded and public order restored. Gen. Legitime is now the only candidate and he will be elected on the 10th inst. It is reported that the casualties to the force of Gen. Thelemaque amount to 100 killed and 45 wounded.

CHICAGO STRIKE.

Chicago, Oct. 13—According to an agreement made last night, the west division cars are running as usual this morning.

LARGE FIRE.

East St. Louis, Oct. 13—Vandolia freight house with 15 cars and 300 bales of cotton were burned this morning, loss $160,000.

MILL BURNED.

Gardiner City, Oregon, Oct. 13—The Gardiner lumber mill was destroyed by fire yesterday. Loss over one hundred thousand dollars.

HILL FOR CLEVELAND.

Lafayette, Ind., Oct. 13—Governor Hill, of New York, addressed a large audience here this afternoon.

PASSENGERS COMING.

San Francisco, Oct. 13—The following passengers sailed on the Mexico yesterday for Victoria: C Harvey, S E Tucker, A W Townsend, P Ferbrache and wife, O E Winslow, Stella Webster, Mrs J Bullen, Mrs J Crossen, Mrs W H Walsh.

THINKS CHINESE SHOULD BE ADMITTED.

San Francisco, Oct. 13—Attorney Riordan on behalf of the Chinese argued the constitutionality of the Scott Act before Federal Judges this morning. He contended that the act was unconstitutional because it deprives the Chinese of the rights conferred upon them by the custom house. He also contended that the 30,700 Chinese now holding certificates had a right to return and that the United States was bound to admit them.

United States District Attorney Carey did not reply to Riordan's argument owing to the fact that during its delivery both judges intimated that the cases would be decided against the Chinese.

THE CHICAGO STRIKE.

Chicago, Oct. 13—The case of the man arrested for placing dynamite on the north side car tracks is continued to the to the 20th inst. The detectives claim to have discovered a conspiracy in which a number of persons are implicated. There is little prospect of a settlement of the difficulty.

VANCOUVER NEWS.

Interview With C. D. Rand—Wedding Bells—Marine, Etc.

Vancouver, Oct. 12—At one o'clock this morning a heavy rain storm accompanied by vivid flashes of lightning, passed over the city. At daylight a strong southeast wind was blowing and showers of rain continued to fall at intervals.

The tug Alexander arrived at this port yesterday forenoon with the barque George in tow, to load lumber at the Moodyville mill.

The rooms of the Vancouver Chess and Draughts Club, in the Ferguson block, will be permanently opened this evening and will be for the use of members every evening after 8 o'clock.

Four new boilers for the Hastings Saw Mill Co., arrived yesterday from the Albion Iron Works at Victoria, and will be placed in position as quickly as possible.

The Umatilla arrived from the Sound at 2 o'clock yesterday morning, but owing to a heavy fog she had to anchor for four hours outside the Narrows. After clearing the channel her rudder chains became disarranged and she had considerable difficulty in coming to the wharf.

At 10:30 o'clock yesterday morning at the St. James Episcopal Church, Mr. C. R. Slater, cashier of the Bank of B. C. of this city, publicly renounced allegiance to Bachelordom by uniting in the solemn bonds of wedlock with Miss Isabella W. Gray, who arrived on Wednesday's express from Glasgow, Scotland. The Rev. Mr. Clinton conducted the impressive ceremony, and Ms. Whiffer acted as "best man," while Prof. Painton played the accompanying strains. Mr. and Mrs. Slater left on the 12:45 express for Harrison Hot Springs, bearing with them the warmest congratulations of their many friends.

The foot race between Strew and Irving, which was to have taken place this afternoon, has been postponed on account of the glove contest between Irving and Foster, which takes place this evening in the opera house at 9 o'clock.

In an interview with Mr. C. D. Rand, who has lately returned from an extensive tour through the eastern provinces and a visit to several of the large American cities on the Atlantic coast, your correspondent learned that much interest is being manifested by the people of both Eastern Canada and the United States in British Columbia, and especially Vancouver, which they regard as second only to San Francisco as a shipping port on the Pacific, as these are the two through which they receive all their consignments from China, Japan and other eastern lands, and via these two they transport their goods to the Orient. The weather in the east was very similar to that of this province—somewhat moist while Mr. Rand was there, it having rained several days in succession in New York and some of the other coast towns. On the route Mr. R. encountered three snowstorms, two in New Hampshire and one on the line of the C. P. R., north of Lake Superior. He spent two days at the Toronto Exhibition, where he noticed that the products of British Columbia were attracting great attention, thousands crowding around and plying numerous questions in regard to this country. The display, though good, did not begin to do justice to the province. The lumber was not a fair sample of the gigantic and profuse growth of this land, and the specimens of coal were badly broken in transportation, and the fruit was seriously damaged, and conveyed but a very imperfect idea of the fruit growing capabilities of this province, and the grand possibilities for a large and prosperous industry in that line in the near future. He would like to impress upon the people of the province, and especially those of Vancouver, the importance of a good exhibit in the east from this country, and would advise them to use every effort in their power to have us fairly and fully represented whenever and wherever an opportunity offers. Mr. Rand, while east, has been successful in making arrangements for the establishment of several industries in this province.

The case of Architect McCartney vs. Contractor McDonald was dismissed without costs, McDonald being requested to place the plans in Mr. Jno. Devine's hands meanwhile, so that both parties could have access to them.

To-day's Atlantic express, which was a large one, arrived on time. X

SPORTING NEWS.

The Lacrosse Championship—Road-Sculling, &c., &c.

The big gun(n) of the Vancouver *World* is greatly excited over the lacrosse championship. It shows the sportsmanlike spirit of the Vancouver team to allow private correspondence to be published in reference to the matter. The Victorians have won three matches and lost two and they are perfectly satisfied.

ROAD-SCULLING.

Following is the score of the road-scullers at midnight: Gandaur, 419; Ross, 411; Plaisted, 404; McKay, 396; Babcar, 353; Hamm, 342; Conley, 320; O'Connor, 226; East, 171.

Provincial Museum.

The following gentlemen have added to the collection in the museum by contributions during the month of September: Harry Maynard, A. R. Wolfenden, Harry Wootton, W. Jensen, Isaacs & Co., W. Wilson, R. Maynard, Harry Dickinson, J. A. Halliday, Victoria; Robt. Strahan, S Cliffe, Comox; Roderick MacFarlane, Stewards Lake; Dr. Bently, New Westminster, J. Lehman, Cache creek; Julens Brethour, Saanich.

Arrived.

Bass XXXX Ale (Lamb's Wool) at the Occidental Hotel bar.

Passengers Arriving.

Per Steamer T. J. Potter from Puget Sound—F J Meyers, J Rogers, T B Hall and wife, S Ford, A Matheson, M Kinnear, J Kelly, E Jenkins, Mrs McLellan, J Croluing, W Sommers, C LeLeivere, J Manning, J O Berte and wife, Mrs Fanit, Mrs Le Fort, Miss Le Fort, S Robinson, R Troddal, R Danis, J Thurlbum, W A Dier, L Gibbon, M Bornstein, F H Goodhue, Geo Meredith, Mrs Brooks, Rev A L Parker, A Soreback, J Bogarth, K A Payne, L Semon, J J Crowley, J Buss, B Elly, G McVeigh.

Per Steamer R. P. Rithet, from Westminster—Mrs and Miss McKay, Mr and Mrs Leonard and family, Mr and Mrs McIntosh, T B Pemberton, Herbert Po, E S Carmichael, Clough, H McKenzie, W H Upton, W G Cameron, S Wilson, M Bate, H Smith, E J Salmon, W Hilburt, A Cameron, B Williams, J R McKenzie, C Wong, Y Yang.

Per Steamer Yosemite from Vancouver—H C Shields, E H Lomberg, J Lane, A Laperus, Mrs Capt Knight, D D Wilson, C F Brown, J J Lindsay, W L Wilson, Mrs Wilson, W J Watson, Mrs Watson, Hon J Montague, Earl of Ancram, J Wheatman, H S Rolin, G W Jordan, E M Bevill, T Sharp, Mrs Andrews, Miss E Burnett, Mrs G R Burnett, G R Burnett, Miss A Burnett, J W McFarland, Jno Crane, A Wilcox, F Carr, D E Brown, G B Dodwell, C B Russell, W L Cusack, W L McKenna, H H Ralf, G DeWolf, J Williams, S Williams, T Pearce, F Harding, Mrs Goddard, Miss Goddard, two Master Goddards, S M Medcalfe, M B Medcalfe, G H Allan, Sylva Allan, Z Cobb, E Roblin, J Wilson, E F Hely, F J Harding, J Davis, L Smith, M J Sweeny, D Johnston, R Hunter, Jno Trutch, W H Shaver, D Jameson, A Melben, Mrs Melben, O O Vernos, J Anderson, L G Horn, S Monk, Mrs Roblin, Lily Roblin, J P Roblin, A Widmer, Jno Widmer, S Widmer, J Latimer, C Miller, Mrs E J Clow, W James, W J Hambley, W A Parker, J H Parker, A Tenran, T A Cairns, J McIsaacs, Lord Ennismore, W Clark.

Consignees.

Per Steamer T. J. Potter, from Puget Sound—A R Johnson, C Campbell, Brackman & Ker, G Ashwell, J Weiler, S Leiser, Langley & Co, S J Pitts, A & G, Wood Fitzgerald, W Eckert, N & E R R Co, A B Erskine, N E P Society, J Harvey J H Todd, H Saunders.

Per steamer R. P. Rithet from Westminster—H Fisher, Johnston, Henderson, S Leiser, J Gosnell, W G Saunders, W Pain, H B Co, Dr Duncan, B & Ker, Young, F Hart, Lundberg.

Per the steamer Yosemite from Vancouver—M W Waitt, J H Todd, Mrs McDonald, Fell & Co, U Nelson, Sister St Ann, B Van V, C S D, H Bornstein, Alb I Wks, Angus & G, Ames Holden & Co, Capt Dodds, S J Pitts, D Ex Co.

The Daily Times.

PUBLISHED EVERY AFTERNOON EXCEPT SUNDAY.

Victoria, Saturday, October 13, 1888.

UNGENEROUS AND INDECENT.

The grand onslaught which is being made upon The Times by the whole forces of the provincial government is joined in with relish even by the young suckling up at the Inlet. The World, like the Colonist and the old Standard, has not decency enough to let Mr. Dunsmuir's case go before a court and be tried there fairly and squarely upon its merits, but it must needs follow in the footsteps of the chief government organ in this city and endeavor to prejudice the case before it has gone to a jury. In the issue of Thursday the new candidate, for fat advertising, seizes the plaintiff in the case by the two ears and shouts "sic him" in the following language: "The case is one that will not be *burked*, because Mr. Dunsmuir has a habit of carrying on to a conclusion anything he undertakes." Gentle public, what do you think of that? The new arrival may perhaps be excused for so indecent conduct towards a contemporary on the ground that, if it was not obeying orders from headquarters, it was at least anxious to supplant the News-Advertiser in the good graces of the Government. But even admitting that, we ask a fair-minded public if such a course as that taken by our contemporaries is not ungenerous, indecent and contemptible?

EVANGELISTIC CRUSADE.

The advent of Mr. Moody, the world-renowned Evangelist, will form a red letter day in the religious calendar of our city. Judging from the reception given him and the vast concourse of people that assembled to drink of the words that flow so freely from his lips, we are not going beyond the bounds of safe conjecture in saying that the changes in Victoria as a result, will be more marked than was observable after the visit of any former evangelist. The lassitude in all matters pertaining to social, moral and religious life has hitherto been remarked. The present movement has awakened some of the people to a sense of their condition and the neglect by a large majority of the teachings of the gospel. The admission is not very creditable to us as a community, nor does it speak very highly for the past efforts of the ministers of the gospel who failed to stay the tide of sin and unbelief. We have good and earnest men engaged in the work, who are reaping a large harvest of unbelief and indifference permitted to be sown by their predecessors. The condition of society in the early days led even ministers into the channel of indifference. There existed a kind of "go-day, "come-day," feature in society, a striving for self to the neglect of all others, and to such must be attributed the present rating of our status as a christian community. The flood of the renaissance, commenced last evening by Mr. Moody, has fairly started, and will, it is hoped, sweep in one vast avalanche all moral uncleanliness forever from the city.

THE CITY POLICE.

Now that a change has been proposed in the city police department it is opportune that our citizens should consider whether the machinery regulating the force cannot be improved upon. That Victoria possesses the most unsatisfactory police system of any city in the Dominion we believe is undeniable. No where else that we know of is the police directly under the control of the Council—a fact which interferes with the discharge of their duty and with a proper enforcement of the law as it is printed on the statute books. The time therefore has come when a change is required. The council may be unwilling at first to lose one of their means of distributing patronage, but in the end they will find that they have rid themselves of a troublesome and irritable piece of business. What most people would prefer to see, in the place of the present arrangement, would be a board of police commissioners composed, say of a supreme court judge, the mayor, and the police magistrate, who would have exclusive control over the force, and on whose recommendation the council would make the necessary appropriations for its maintenance. In this way both the power to appoint officers and dismiss them would be vested in a body which did not want votes and which could compel the force to do their duty without spoiling a councillor's chances of re-election.

HISTORY REPEATS ITSELF.

The Montreal Herald says of the recent bye elections: "Because the Government have held their own in the recent bye-elections, the Gazette thinks it is proof that they enjoy the confidence of a majority of the people. It does not necessarily follow. They held their own in Haldimand and Queens by means of nefarious election frauds which are being brought to the light of day, and they wrested these two constituencies from the Liberals in the first instance by means of fraud. It is a fair inference that they held their own in other constituencies by the use of means which would not bear inspection. The present Government has never hesitated to bring all its influence, legitimate and illegitimate, to bear in the bye-elections; to publicly offer bribes to the electorate in the shape of public works, post offices, etc.; and to debauch constituencies with money contributed by their protected proteges. What a farce it is to represent elections carried by such means as proof of the popularity of the Government. They have simply held their own by stifling public opinion." That this is true of the Dominion Government cannot be denied. It may also be aptly applied to the bye-elections held in this Province for our local legislature, we have had the "public works" fully exemplified in late contests, and should there be an election for the seat occupied by the City Treasurer, or should the Premier conclude to resign before the House meets and a vacancy thus occur in Lillooet, we will have other illustrations of it. The ways of the wicked are dark. Mayhap Mr. Moody will convert them.

"NIGHT AND DAY."

Dr. Bernardo, in his record of Christian philanthropy bearing the above title, furnishes some interesting information respecting the good work in which he is engaged. His aim is to rescue suffering childhood from the slums of London and to fit them for better positions in life. These children are fed and clothed and taught how they can be useful. Instead of being educated as thieves and prostitutes, they are taken in early years from the vile haunts in which they live, and made to feel the happiness of the change. They are given an industrial training and eventually placed out in life. The statement is made that Her Majesty has over 3,000 loyal subjects in Canada who have been brought up in Dr. Bernardo's Homes. After being brought up and trained and then transferred to Canada, they are cast aloof and neglected. They are still looked after. They are sent to Canada because here they are not likely to drift back into old associations. They have a complete change of scene, where, under new conditions they find employment and a chance of that independent life which is forbidden to them by the state of the labor market in England, as well as by the habits and conditions of their lives. It will thus be seen that Dr. Bernardo, who has a branch establishment at Toronto and a farm of 9,000 acres of fertile freehold land in Manitoba, is engaged in a great emigration movement, one which is attended with considerable expense. Those who sympathize with it will here have an opportunity to aid in the work in which he is engaged. We know that there are those who will denounce this movement as one calculated to multiply paupers in our midst. These are not inspired by either patriotic or philanthropic motives. The country wants immigrants who will work and subdue and till the vast areas of virgin soil with which the unbroken tracts in our great North-West abound. We want hard-working, honest toilers, who will master difficulties, and by the sweat of the brow raise themselves from a position of dependence to one of thrift and comfort. We want no drones in the country. We want bone and sinew, and the more of it the better.

EDITORIAL NOTES.

The Vancouver World may be depended upon to bungle things generally. The Times did not say that Mr. Duck was a "wooden man," but it suggested that if Mr. Duck were to continue in two positions, a wooden man might be constructed to take his place in the House, as it would be impossible for Mr. Duck to be in two places at one time. The World, we regret to see, is starting out badly. Its page is a new one and ought not to be soiled thus early in life.

It begins to look as though Mr. Simeon Duck, the new City Treasurer, had made up his mind to retain his seat in the legislature while serving the citizens in an official capacity. Possibly he thinks the people cannot get too much of a good thing, and hence is inclined to keep himself pretty well to the front when positions are to be filled. We can stand Mr. Duck in either place, but we don't want him in both. He has no business occupying the two and cannot do it without neglecting the duties of either, or both. We imagine that it will take him all his time to do the work in connection with the city treasury, and as there is considerable talent awaiting a chance to shine in the halls of parliament, it is not right for one man to stand in the way. Mr. Duck has no right to give any heed to what the wire-pullers say; he ought to do what is right and resign at once. He must not forget that in accepting a municipal office he has ceased to be a partizan.

TELEGRAPHIC NEWS.

Cable and American Dispatches—Interesting Items.

London, Oct. 12—Deputy Speaker Courtney, one of the ablest and most respected members of the liberal-unionist party, pledged himself in a speech yesterday to devote his best efforts to secure the extension to Ireland at the earliest possible moment of the same degree of local reform that has just been accorded to England, and which the unionist leaders have heretofore refused to commit themselves to granting, because of their knowledge that the concession would inevitably lead to home rule. Mr. Courtney further complained of the flippancy of Chief Secretary Balfour in the treatment of subjects like those of prison discipline and the manner of using Irish prisoners incarcerated for violations of the coercion act, and altogether his speech shows that the more moderate unionists are weakening and evincing a desire to recede from the position into which they were led by the interested leadership of Lord Hartington and Mr. Chamberlain.

NEWSPAPER PROPRIETOR DEAD.

Mr. Levy, proprietor of the *Daily Telegraph*, is dead.

THE EMPEROR AND THE POPE.

The *Chronicle's* Rome correspondent says the interview of the Pope and Emperor William was most cordial. The Emperor assured His Holiness that he would adhere to a conservative policy, both social and religious. The Pope replied that the security and grandeur of Germany would gain much if the liberty of the Catholic Church and the independence of the pontiff were assured in Germany, or at least more effectually guaranteed.

THE CABLE CONVENTION.

Paris, Oct. 12—England has given notice of the adhesion of Canada, Newfoundland, Cape Colony, Natal, Australia and New Zealand to the sub-marine cable convention.

TURNED OUT TO DIE.

Dublin, Oct. 12—James Brady, aged 80, who was evicted from the estate of Capt. Singleton, at Lousene, died yesterday in a barn where he had been removed by friends who found him lying upon the roadside.

ARRESTED FOR PERJURY.

Daniel Goulding, formerly warden of Tullamore Jail, was arrested to-day charged with having committed perjury. At the inquest into the death of Mr. Mandeville Goulding deposed that Mr. Mandeville had been ill-treated by himself and other wardens under the orders of the governor of the jail.

THE FEVER RECORD.

Jacksonville, Oct. 12—There were 66 new cases and four deaths reported for the 24 hours ending at six p. m. to-day. Total cases to date, 3,495; deaths, 398.

THE LEHIGH VALLEY ACCIDENT.

Wilkesbarre, Pa., Oct. 12—The number of deaths caused by the Lehigh Valley collision on Wednesday night, is officially stated to be 61. A number of others will probably die from their injuries.

BANQUET TO THE EMPEROR.

Rome, Oct. 12—At the state banquet King Humbert offered a toast to the guest, in which he fervently wished the health, happiness and prosperity of the Emperor, King William II. of Germany. He said the presence of the head of the great nation of Germany was a fresh pledge of the alliance between Germany and Italy, and would conduce to the peace of Europe and the welfare of the German and Italian people. Emperor William replied to the King's toast in German, saying, among other things: "Your allusion to the alliance which we inherited from our fathers finds in me a strong echo."

RIEL REDIVIVUS.

Washington, Oct. 12.—In the Senate a resolution offered yesterday calling for information in the matter of the trial, conviction and execution of Riel for high treason in Canada in 1885, was taken up and a long statement was made by Blair, who bases his resolution on the ground that Riel was a naturalized American citizen. The resolution was referred to the committee on foreign affairs.

CITY AND PROVINCE.

—A lady writes: "I was enabled to remove the corns, root and branch, by the use of Holloway's Corn Cure." Others who have tried it have the same experience. *

—Worms derange the whole system. Mother Graves' Worm exterminator, deranges worms, and gives rest to the sufferer. It only costs twenty-five cents to try it and be convinced. *

—What Toronto's well known Good Samaritan says: "I have been troubled with Dyspepsia and Liver Complaint for over 20 years, and I have tried many remedies, but never found an article that has done me as much good as Northrop & Lyman's Vegetable Discovery and Dyspeptic Cure."—Clara E. Porter. *

—All beds seem hard to the rheumatic. Then harken ye peevish sufferers! Apply *Dr. Thomas' Eclectric Oil* to your aching joints and muscles. Rely on it that you will experience speedy relief. Such, at least, is the testimony of those who have used it. The remedy is likewise successfully resorted to for throat and lung diseases, sprains, bruises, etc. *

—Faces as yellow as that of the "Heathen Chinee," in consequence of bile in the blood, grow fair and wholesome-looking again when Northrop & Lyman's Vegetable Discovery and great blood purifier is used to relax constipated bowels and expel the billious poison from the circulation. Rheumatic and blood impurities are also driven out by it, digestion restored, and the system benefited in every way by its use. *

—Gilbert Laird, St. Margaret's Hope, Orkney, Scotland, writes:—"I am requested by several friends to order another parcel of *Dr. Thomas' Eclectric Oil*. The last lot I got from you having been tested in several cases of Rheumatism, has given relief when doctors' medicines have failed to have any effect. The excellent qualities of this medicine should be made known, that the millions of sufferers throughout the world may benefit by its providential discovery." *

When Baby was sick, we gave her Castoria,
When she was a Child, she cried for Castoria,
When she became Miss, she clung to Castoria,
When she had Children, she gave them Castoria.

NEW ADVERTISEMENTS.

AGRICULTURAL

EXHIBITION

The 20th annual exhibition of the

N. & S. Saanich Agricultural So'ty

Will be held at the Fair Grounds, South Saanich, on

THURSDAY, 18th OCT.

A lunch will be provided on the grounds by the Society. Admission to the grounds free. A ball will be given in the evening. Tickets, admitting gentleman and lady, $2.00; single lady, 50c. Music by Prof. F. L. Baernstein. oct12tf

For Immediate Sale!

LOT, 120x60, WITH THREE NEARLY NEW tenement buildings thereon, all in first-class repair, and rented to good tenants, drawing $37.50 per month rental. Price, net, $2,900.

Francis Bourchier,
REAL ESTATE AGENT,
GOVERNMENT STREET.
oct10-1m

FOR SALE.

A DESIRABLE FAMILY RESIDENCE 10 rooms. 120 feet frontage on Yates Street above Cook Street. For particulars apply to BROWN & WHITE, Government St. m31 tf

BURST YOUR BUTTONS

BY HAVING

A 25 CENT MEAL

AT THE

COLONIAL HOTEL,

JOHNSON STREET

TRY IT. oc11

MRS. MARKS.

ALL KINDS OF FAMILY SEWING Ladies, Childrens white clothing, Gentlemens overshirts and Dressmaking. Prices moderate.
No. 134 Yates Street, opposite Bishop's Palace Victoria. oct10

GRIFFIN & McDERMOTT,
CLUB SALOON, Carroll street, Gilmore Block, Vancouver, B. C.
Glad to see Victoria friends. o19tf

FOR THE
NORTHERN COAST.

THE STEAMER

Nell

Will take the place of the steamer Cariboo Fly on this route untill further notice, and will leave on or about the 15th inst, for all way ports.
oct9-td H. SAUNDERS.

THE JEWEL SALOON,
Government Street, formerly The St. Nicholas, will
RE-OPEN MONDAY, OCT. 8TH.
The usual invitation extended to all.
oct4 CHARLES PAGDEN, Prop.

SECURE STRONG, HARD TEETH FOR BABY,

NOT FOR SUMMER ONLY
BUT FOR THE YEARS TO COME.

Not only in the hot summer months is Nestle's Milk Food pronounced by medical men as the safest diet to prevent cholera infantum, but its history of 20 years' use in every quarter of the globe demonstrates that children fed on Nestle's Milk Food are noted for firm flesh and muscle, and also for strong, hard teeth; this last quality is deserving of note in this country.
Nestle's Food has attained its present enormous consumption through the influence of the medical profession. Sample and pamphlet sent on application to
Thos. Leeming & Co., Agts. Montreal.

LANGLEY & CO.,
se1 Agents for B. C.

MRS. McGREGOR,
MID-WIFE,
Corner Douglas and Cormorant Sts.,
HAS DIPLOMA FROM THE
University of Edinburgh.
se1 tf

FOR SALE.

THE WELL KNOWN FARM, SITUATED ON the Bonaparte, at the mouth of Hat Creek containing 490 acres. Farm will be sold with or without Stock. One of the best Stock Range, in B. C. around the Ranch.
Also one 2 Story Hotel, situated at Ashcroft, well furnished with all the modern improvements, and at present running in first-class style. Either one, or both for sale on easy terms. For particulars call on the undersigned at Ashcroft.
sep27-satd-4w WM. CARGILE.

DEVONSHIRE DAIRY SUPPLY

Is the prettiest shop of its size in Victoria. Everything is neat and clean.
We sell FOWLS (plucked and cleaned ready for use), EGGS, BUTTER, CREAM, FRUITS, ETC.
—ALL DESCRIPTIONS OF—
CANNED GOODS AT A MUCH CHEAPER RATE
Than elsewhere.
Business carried on in a clearly Devonshire style. Mind you give us a trial. All goods can be delivered. Compare our prices with what you give. 34 Government Street right hand side before you come to James Bay bridge.
jy16

NEW ADVERTISEMENTS.

PORT ANGELES!

Lots in Section 19 of Port Angeles townsite, and also in Section 12.

The remainder of these lots, 54 in all, will be sold for $33.50 per lot, in quantities of not less than 3 lots to each purchaser.

The land is partially cleared and level and well situated on Second and Third streets.

Title is perfect.

Port Angeles is the proposed future terminus of the Northern Pacific Railway Co.

The owners will be glad to answer any enquiries in reference to same, and can thoroughly recommend the above as a sound investment.

For full particulars apply to

Francis Bourchier,
Real Estate Broker,
Government Street.

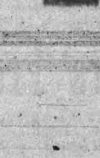

H. G. WATERSON,
Job Printer,
Over R. Jamieson's Book store, Government street.
my17 6m

JOS. SEARS,
Painter, ; Glazier,
AND PAPERHANGER,
Yates Street, above Douglas
fe17 tf

OVEN BUILDING,
Range Setting, Grate Setting, Mantle Setting, Boiler and Kettle Setting.
Everything done in connection with this branch of work. Leave your orders at 117 Government St.
J. W. WILLIAMS,
aug22 1ydw Spring Ridge.

HOME GROWN FRUIT TREES
3 and 4 Years Old.
BEST VARIETIES. True to name. Roses, Ornamental Trees and Shrubs in great variety at low prices.
OAKLAND NURSERY,
Victoria, B. C.
A. OHLSON, Proprietor. au20-3m-dw

R. F. VERRINDER,
M.D., D.D.S., L.D.S.,
SURGEON DENTIST,
Successor to the late Dr. Thompson.
Special attention paid to Fine Gold Fillings, Gold and Porcelain Crowns, New Metal and Light Aluminum Plates. Nitrous-oxide Gas administered. Natural Teeth implanted. 73 Government St., opp. P. O., Victoria, B. C. Hours 9 to 5. Open evenings. aug18 3m dw

COMPLETE REVOLUTION
IN
Monumental Work

Drawings and testimonials may be seen at the Office of the Agents for Victoria.
R. C & E. WALKER,
nov30 D&W 6m Spencer's Arcade

NEW ADVERTISEMENTS.

THE WESTSIDE,
GOVERNMENT STREET,

Just received a large assortment of VELVETEENS in Black and in all the new Colors, at from 50c. per yard upwards.
RAILWAY and STEAMER WRAPS and RUGS in great Variety.
MANTLE CLOTHS and ULSTERINGS in new designs.
Table Linens and Napkins, Eiderdown Quilts, Extra quality family Blankets, MARSELLA and HONEYCOMB SPREADS, TAPISTRY and EMBROIDERED TABLE COVERS, LACE and ART CURTAINS.
Early in the week we shall open BERLIN WOOLS in 2, 4 and 8 ply.

JAS. HUTCHESON & CO.

JOHN WEILER,
MANUFACTURER -:- OF -:- FURNITURE,
DIRECT IMPORTER OF
Crockery, Glassware, Cutlery, Lamps, Wall Paper, Carpets, Window Shades, Curtain Poles, Portiers, Upholstery Goods and House Furnishing Goods of every Description.

NEW GOODS CONSTANTLY ARRIVING!
LARGEST ASSORTMENT IN THE PROVINCE!

It will pay you to ascertain my prices before purchasing. Your inspection is cordially invited. Showrooms, 51, 53 and 55 Fort Street, South side.
Factory—Humboldt Street, Foot of Douglas.

PENNOCK & CLAYTON,
47 GOVERNMENT ST., VICTORIA,
Have just receive a full line of
SILVER AND PLATEDWARE,
Suitable for
Wedding, Birthday and Christmas Presents.

NOTICE OF REMOVAL.

E. G. PRIOR & CO.,
Iron and Hardware Merchants,
Have removed to their new premises,
Corner of Government and Johnson Streets.

BRITISH COLUMBIA
LAND AND INVESTMENT AGENCY
(LIMITED)
THOMAS ALLSOP, HENRY S. MASON, CUYLER A. HOLLAND, } DIRECTORS.
HEAD OFFICE: 56 New Broad St. LONDON, ENGLAND.
The business of ALLSOP & MASON has been merged in the above Company and will be carried on by the Company from this date as a General Land Investment and Insurance Agency.
MONEY TO LOAN ON MORTGAGE AT LOW RATES. Town Lots and Farming Lands for sale on easy terms. my17 D&W

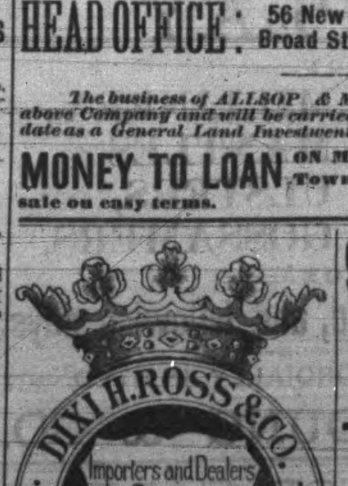

TEAS
OF OUR OWN IMPORTATION
CONGOU. ASAM.
JAPAN. OOLONG.
PEKOE. BASKET FIRED
"OUR BLEND"
For strength, delicacy of flavor and perfect aroma is not excelled.
Prices Defy Competition,
Satisfaction Guaranteed.
my10

BURNES' BLOCK.
OFFICES having all the modern conveniences attached, to let in the Burnes' Block, fronting new Court House. Apply to [illegible] & Co. Real Estate Agents, Bastion Square. no23

9 PAIRS IN 10
of the Boots and Shoes made in Victoria are made by
The Chinese!
Don't pay a white man's profit. Come direct to the Chinese headquarters for your Boots and Shoes.
We make and sell cheap.
No extra charge for making to order.

L. G. WING & BROS.,
No. 158 Government St., DeCosmos' block, opposite Pandora Avenue, Victoria, B. C. oct9-1m

SCOTCH BAKERY,
DOUGLAS STREET.
The cheapest place to buy Bread, Buns, Cakes, Pastry, Jellies, Blancmanges, etc., etc. Fresh ice cream daily. The trade supplied at special rates. Pic-nic baskets a specialty. Balls, Suppers and Parties catered for. Orders promptly and strictly attended to and delivered. my7-12m

BANK EXCHANGE SALOON.
HOT LUNCHEON FROM 11:30 to 2 o'clock in New York style. A commodious and quiet reading room attached to the premises, supplied with all modern literature and periodicals.
C. C. SAUER, Proprietor.

TABERNACLE SERVICES.

REV. T. DE WITT TALMAGE'S DISCOURSE LAST SUNDAY MORNING.

The Three Greatest Things to Do—Almost Every Man and Woman Is Some Time Near Demolition—Opportunities for Exploits.

BROOKLYN, Oct. 7.—Although no building has been large enough to hold the audiences attracted by the Rev. T. De Witt Talmage, D. D., in any part of this country or Great Britain for the last twenty years, the throngs in and around the immense audience room of Brooklyn Tabernacle seem to be increasing as the years go by. The opening hymns this morning were heartily sung by the congregation. Dr. Talmage chose for his subject "The Three Greatest Things to Do." His text was Daniel xi, 32, "The people that do know their God shall be strong, and do exploits." Following is the sermon:

Antiochus Epiphanes came down three times with his army to desolate the Jews, advancing one time with a hundred and two trained elephants swinging their trunks this way and that, and sixty-two thousand infantry and six thousand cavalry troops, and they were driven back. Then the second time he advanced with seventy thousand armed men and had been again defeated. But the third time he laid successful siege until the navy of Rome came in with the flash of their long banks of oars and demanded that the siege be lifted. And Antiochus Epiphanes said he wanted time to consult with his friends about it, and Popilius, one of the Roman embassadors, took a staff and made a circle on the ground around Antiochus Epiphanes and compelled him to decide before he came out of that circle; whereupon he lifted the siege. Some of the Jews had submitted to the invader, but some of them resisted valorously, as did Eleazer when he had swine's flesh forced into his mouth, spit it out, although he knew he must die for it, and did die for it, and others, as my text says, were enabled to do exploits.

An exploit I would define to be a heroic act, a brave feat, a great achievement. "Well," you say, "I admire such things, but there is no chance for me; mine is a sort of a humdrum life. If I had an Antiochus Epiphanes to fight I also could do exploits." You are right so far as great wars are concerned. There will probably be no opportunity to distinguish yourself in battle. The most of the brigadier generals of this country would never have been heard of had it not been for the war. Gen. Grant would have remained in the useful work of tanning hides at Galena, and Stonewall Jackson would have continued the quiet college professor in Virginia. And whatever military talents you have will probably lie dormant forever. Neither will you become a great inventor. Nineteen hundred and nine-nine out of every two thousand inventions found in the patent office at Washington never yielded their authors enough money to pay for the expenses of securing the patent. So you will probably never be a Morse or an Edison or a Humphrey Davy or an Eli Whitney. There is not much probability that you will be the one out of a hundred that achieves extraordinary success in commercial or legal or medical or literary spheres. What then? Can you have no opportunity to do exploits? I am going to show you today that there are three opportunities open that are grand, thrilling, far reaching, stupendous and overwhelming. They are before you now. In one, if not all three of them, you may do exploits. The three greatest things on earth to do are to save a man, or save a woman, or save a child.

During the course of his life almost every man gets into an exigency, is caught between two fires, is ground between two millstones, sits on the edge of some precipice, or in some other way comes near demolition. It may be a financial or a moral or a domestic or a social or a political exigency. You sometimes see it in court room. A young man has got into bad company and he has offended the law, and he is arraigned. All blushing and confused he is in the presence of judge and jury and lawyers. He can be sent right on in the wrong direction. He is feeling disgraced, and he is almost desperate. Let the district attorney overhaul him as though he were an old offender, let the ablest attorneys at the bar refuse to say a word for him because he cannot afford a considerable fee, let the judge give no opportunity for presenting the mitigating circumstances, hurry up the case and hustle him up to Auburn or Sing Sing. If he live seventy years, for seventy years he will be a criminal, and each decade of his life will be blacker than its predecessor. In the interregnums of prison life he can get no work, and he is glad to break a window glass, or blow up a safe, or play the highwayman, so as to get back again within the walls where he can get something to eat and hide himself from the cruel gaze of the world. Why don't his father come and help him? His father is dead. Why don't his mother come and help him? She is dead. Where are all the ameliorating and salutary influences of society? They do not touch him. Why did not some one long ago in the case understand that there was an opportunity for the exploit which would be famous in heaven a quadrillion of years after the earth has become scattered ashes in the last whirlwind? Why did not the district attorney take that young man into his private office and say: "My son, I see that you are the victim of circumstances. This is your first crime. You are sorry. I will bring the person you wronged into your presence, and you will apologize and make all the reparation you can, and I will give you another chance." Or that young man is presented in the court room and he has no friends present, and the judge says: "Who is your counsel?" And he answers: "I have none." And the judge says: "Who will take this young man's case?" And there is a dead halt and no one offers, and after a while the judge turns to some attorney who never had a good case in all his life and never will, and whose advocacy will be enough to secure the condemnation of innocence itself. And the professional incompetent crawls up beside the prisoner, helplessness to rescue despair, when there ought to be a struggle among all the best men of the profession as to who should have the honor of trying to help that unfortunate. How much would such an attorney have received as his fee for such an advocacy? Nothing in dollars, but much every way in a happy consciousness that would make his own life brighter and his own dying pillow sweeter and his own heaven happier—the consciousness that he had saved a man!

So there are commercial exigencies. A very late spring obliterates the demand for spring overcoats and spring hats and spring apparel of all sorts. Hundreds of thousands of people say: "It seems we are going to have no spring, and we shall go straight out of winter into warm weather, and we can get along without the usual spring attire." Or there is no autumn weather, the heat plunging into the cold, and the usual clothing, which is a compromise between summer and winter, is not required. It makes a difference in the sale of millions and millions of dollars of goods, and some oversanguine young merchant is caught with a vast amount of unsalable goods that never will be salable again except at prices ruinously reduced. That young merchant with a somewhat limited capital is in a predicament. What shall the old merchants do as they see that young man in this awful crisis? Rub their hands and laugh and say: "Good for him. He might have known better. When he has been in business as long as we have, he will not load his shelves in that way. Ha! Ha! He will burst up before long. He had no business to open his store so near to ours anyhow." Sheriff's sale! Red flag in the window: "How much is bid for these out of the fashion spring overcoats and spring hats or fall clothing out of date? What do I hear in the way of a bid?" "Four dollars." "Absurd. I cannot take that bid of four dollars apiece. Why, these coats when first put upon the market were offered at fifteen dollars each, and now I am offered only four dollars. Is that all? Five dollars do I hear? Going at that! Gone at five dollars," and he takes the whole lot. The young merchant goes home that night and says to his wife: "Well, Mary, we will have to move out of this house and sell our piano. That old merchant that has had an evil eye on me ever since I started has bought out all that clothing, and he will have it rejuvenated, and next year put it on the market as new, while we will do well if we keep out of the poorhouse." The young man, broken spirited, goes to hard drinking. The young wife, with her baby, goes to her father's house, and not only is his store wiped out, but his home, his morals and his prospects for two worlds, this and the next. And devils make a banquet of fire and fill their cups of gall and drink deep to the health of the old merchant who swallowed up the young merchant who got stuck on spring goods and went down. That is one way, and some of you have tried it.

But there is another way. That young merchant who found that he had miscalculated in laying in too many goods of one kind and been flung of the unusual season, is standing behind the counter feeling very blue and biting his finger nails, or looking over his account books, which read darker and worse every time he looks at them, and thinks how his young wife will have to be put in a plainer house than she ever expected to live in, or go to a third rate boarding house where they have tough liver and sour bread five mornings out of the seven. An old merchant comes in and says, "Well, Joe, this has been a hard season for young merchants, and this prolonged cool weather has put many in the doldrums, and I have been thinking of you a good deal of late, for just after I started in business I once got into the same scrape. Now if there is anything I can do to help you out I will gladly do it. Better just put those goods out of sight for the present, and next season we will plan something about them. I will help you to some goods that you can sell for me on commission, and I will go down to one of the wholesale houses and tell them that I know you and will back you up, and if you want a few dollars to bridge over the present I can let you have them. Be as economical as you can, keep a stiff upper lip and remember that you have two friends, God and myself. Good morning!" The old merchant goes away and the young man goes behind his desk and the tears roll down his cheeks. It is the first time he has cried. Disaster made him mad at everything, and mad at man and mad at God. But this kindness melts him and the tears seem to relieve his brain, and his spirits rise from ten below zero to eighty in the shade, and he comes out of the crisis. And about three years after this young merchant goes into the old merchant's store and says: "Well, my old friend, I was this morning thinking over what you did for me three years ago. You helped me out of an awful crisis in my commercial history. I learned wisdom and prosperity has come, and the pallor has gone out of my wife's cheeks, and the roses that were there when I courted her in her father's house have bloomed again, and my business is splendid, and I thought I ought to let you know that you saved a man!" In a short time after, the old merchant, who had been a good while shaky in his limbs and had poor spells, is called to leave the world, and one morning after he had read the twenty-third Psalm, about "The Lord is my Shepherd," he closes his eyes on this world, and an angel who had been for many years appointed to watch the old man's dwelling cries upward the news that the patriarch's spirit is about ascending. And the twelve angels who keep the twelve gates of heaven unite in crying down to this approaching spirit of the old man: "Come in at any of the twelve gates you choose! Come in and welcome, for it has been told all over these celestial neighborhoods that you saved a man."

There sometimes come exigencies in the life of a woman. One morning about two years ago I saw in the newspaper that there was a young woman in New York whose pocketbook, containing $37.33, had been stolen and she had been left without a farthing at the beginning of winter in a strange city, and no work. And although she was a stranger, I did not allow the 9 o'clock mail to leave the lamppost on our corner without carrying the $37.33; and the case was proved genuine. Now I have read all Shakespeare's tragedies and all Victor Hugo's tragedies and all Alexander Smith's tragedies, but I never read a tragedy more thrilling than that case, and similar cases by the hundreds and thousands in all our large cities; young women without money and without home and without work in these great maelstroms of metropolitan life. When such a case comes under your observation, how do you treat it? "Get out of my way; we have no room in our establishment for any more hands. I don't believe in women anyway; they are a lazy, idle, worthless set. John, please show this person out of the door." Or do you compliment her personal appearance, and say things to her which if any man said to your sister or daughter you would kill him on the spot? That is one way, and it is tried every day in these large cities, and many of those who advertise for female hands in factories have proved themselves unfit to be in any place outside of hell.

But there is another way, and I saw it the other day in the Methodist Book Concern in New York, where a young woman applied for work and the gentleman in tone and manner said in substance: "My daughter, we employ women here, but I do not know of any vacant place in our department. You had better inquire at such and such a place, and I hope you will be successful in getting something to do." The embarrassed and humiliated woman seemed to give way to Christian confidence. She started out with a hopeful look that I think must have won for her a place in which to earn her bread. I rather think that considerate and Christian gentleman saved a woman. New York and Brooklyn ground up last year about thirty thousand young women and would like to grind up about as many this year. Out of all that long procession of women who march on with no hope for this world or the next, battered and bruised and scoffed at and flung off the precipice, not one but might have been saved for home and God and heaven. But good men and good women are not in that kind of business. Alas for that poor thing! nothing but the thread of that sewing girl's needle held her, and the thread broke. I have heard men tell in public discourse what a man is, but what is a woman? Until some one shall give a better definition I will tell you what a woman is. Direct from God, a sacred and delicate gift with affections so great that no measuring line short of that of the infinite God can tell their bound. Fashioned to refine and soothe and lift and irradiate home and society and the world. Of such value that no one can appreciate it, unless his mother lived long enough to let him understand it, or who in some great crisis of life when all else failed him, had a wife to re-enforce him with a faith in God that nothing could disturb. Speak out, ye cradles, and tell of the feet that rocked you and the anxious faces that hovered over you! Speak out, ye nurseries of all Christendom, and ye homes, whether desolate or still in full bloom with the faces of wife, mother and daughter, and help me to define what woman is. If a man during all his life accomplish nothing else except to win the love and confidence and help and companionship of a good woman, he is the garlanded victor and ought to have the hands of all people between here and the grave stretched out to him in congratulation.

But as geographers tell us that the depths of the sea correspond with the heights of the mountains, I have to tell you that good womanhood is not higher up that bad womanhood is deep down. The grander the palace, the more awful the conflagration that destroys it. The grander the steamer Oregon, the more terrible her going down just off the coast. Now I should not wonder if you trembled a little with a sense of responsibility when I say that there is hardly a person in this house but may have an opportunity to save a woman. It may in your case be done by good advice, or, by financial help, or by trying to bring to bear some one of a thousand Christian influences. You would not have far to go. If, for instance, you know among your acquaintances a young woman who is apt to appear on the streets about the hour when gentlemen return from business, and you find her responding to the smile of entire strangers, hogs that lift their hats, go to her and plainly tell her that nearly all the destroyed womanhood of the world began the downward path with that very kind of behavior.

Or if, for instance, you find a woman in financial distress and breaking down in health and spirits trying to support her children, now that her husband is dead or an invalid, doing that very important and honorable work, but which is little appreciated, keeping a boarding house, where all the guests, according as they pay small board, or propose, without paying any board at all, to decamp, are critical of everything and hard to please, busy yourselves in trying to get her more patrons and tell her of divine sympathy. Yes, if you see a woman favored of fortune and with all kindly surroundings finding in the hollow flatteries of the world her chief regalement, living for herself and for time as if there were no eternity, strive to bring her into the kingdom of God, as did the other day a Sabbath school teacher who was the means of the conversion the daughter of a man of immense wealth, and the daughter resolved to join the church, and she went home and said: "Father, I am going to join the church and I want you to come." "Oh, no," he said, "I never go to church." "Well," said the daughter, "if I were going to be married would you not go to see me married?" And he said: "Oh, yes." "Well," said she, "this is of more importance than that." So he went, and has gone ever since, and loves to go. I do not know but that faithful Sabbath school teacher not only saved a woman but saved a man. There may be in this audience gathered from all parts of the world, the most cosmopolitan assembly in all the earth, there may be a man whose behavior toward womanhood has been perfidious. Repent! Stand up, thou masterpiece of sin and death, that I may charge you! As far as possible, make reparation. Do not boast that you have her in your power and that she cannot help herself. When that fine collar and cravat and that elegant suit of clothes comes off and your uncovered soul stands in judgment and before God, you will be better off if you save that woman.

There is another exploit that you can do, and that is to save a child. A child does not seem to amount to much. It is nearly a year old before it can walk at all. For the first year and a half it cannot speak a word. For the first ten years it would starve if it had to earn its own food. For the first fifteen years its opinions on any subject are absolutely valueless. And then there are so many of them. My! what lots of children! And some people have contempt for children. They are good for nothing but to wear out the carpets and break things and keep you awake nights crying. Well, your estimate of a child is quite different from that mother's estimate who lost her child this summer. They took it to the salt air of the seashore and to the tonic air of the mountains, but no help came, and the brief paragraph of its life is ended. Suppose that life could be restored by purchase, how much would that bereaved mother give? She would take all the jewels from her fingers and neck and bureau and put them down. And if told that that was not enough, she would take her house and make over the deed for it, and if that were not enough she would call in all her investments and put down all her mortgages and bonds; and if told that were not enough she would say: "I have made over all my property, and if I can have that child back I will now pledge that I will toil with my own hands and carry with my own shoulders in any kind of hard work, and live in a cellar and die in a garret. Only give me back that lost darling." I am glad that there are those who know something of the value of a child. Its possibilities are tremendous. What will those hands yet do? Where will those feet yet walk? Toward what destiny will that never dying soul betake itself? Shall those lips be the throne of blasphemy or benediction? Come, all ye surveyors of the earth, and bring link and chain and measure if you can its possible possessions. Come, all ye astronomers of the earth, with your telescopes and tell us if you can see the range of its eternal flight. Come, all ye chronologists, and calculate the decades on decades, the centuries on centuries, the cycles on cycles, the eternities on eternities of its lifetime. Oh, to save a child! Am I not right in putting that among the great exploits? Yes, it beats the other two, for if you save the child you save the man or you save the woman. Get the first twenty years of that boy or girl all right and I guess you have got manhood or womanhood all right, and their entire earthly and eternal career all right. But what are you going to do with those children who are worse off than if their father or mother had died the day they were born? There are tens of thousands of such. Their parentage was against them. Their name is against them. The structure of their skulls against them. Their nerves and muscles contaminated by the inebriety or dissoluteness of their parents, they are practically at their birth laid out on a plank in the middle of the Atlantic ocean in an equinoctial gale and told to make for shore. The first greeting they get from the world is to be called a brat or a ragamuffin or a wharf rat. What to do with them is the question often asked. There is another question quite as pertinent, and that is, what are they going to do with us? They will, ten or eleven years from now, have as many votes as the same number of well born children, and they will hand this land over to anarchy and political damnation just as sure as we neglect them. Suppose we each one of us save a boy or save a girl. You can do it. Will you? I will. Take a cake of perfumed soap and a fine toothed comb and a New Testament and a little candy and prayer and a piece of cake and faith in God and common sense, and begin this afternoon.

But how shall we get ready for one or all of these three exploits? We shall make a dead failure if in our own strength we try to save a man or woman or child. But my text suggests where we are to get equipment. "The people that do know their God shall be strong, and do exploits." We must know him through Jesus Christ in our own salvation and then we shall have his help in the salvation of others. And while you are saving strangers you may save some of your own kin. You think your brothers and sisters and children and grandchildren all safe, but they are not dead, and no one is safe till he is dead. On the English coast there was a wild storm and a wreck in the offing, and the cry was, "Man the lifeboat!" But Harry, the usual leader of the sailors' crew, was not to be found, and they went without him and brought back all the shipwrecked people except one. By this time Harry, the leader of the crew, appeared and said: "Why did you leave that one?" The answer was: "He could not help himself at all, and we could not get him into the boat." "Man the lifeboat!" shouted Harry, "and we will go for that one." "No," said his aged mother standing by, "you must not go. I lost your father in a storm like this, and your brother Will went off six years ago and I have not heard word from Will since he left, and I don't know where he is, and I don't know what has happened to him, poor Will, and I cannot let you also go, for I am old and dependent on you." His reply was: "Mother, I must go and save that one man, and if I am lost God will take care of you in your old days." The lifeboat put out, and after an awful struggle with the sea they picked the poor fellow out of the rigging just in time to save his life, and started for the shore. And as they came within speaking distance, Harry, just before he fainted from over exertion, cried out: "We saved him, and tell mother it was brother Will." Oh, yes, my friends, let us start out to save some one for time and for eternity—some man, some woman, some child. And who knows but it may, directly or indirectly, be the salvation of one of our own kindred, and that will be an exploit worthy of celebration when the world itself is shipwrecked and the sun has gone out like a spark from a smitten anvil and all the stars are dead!

MISCELLANEOUS.

LUCRATIVE : BUSINESS FOR SALE,

At the Sign of the Umbrella,

Corner Blanchard and Johnson Streets.

BEDSTEADS : FOR : $1.00!

R. Foster will sell his entire stock of Furniture (second-hand, &c.,) at less than cost, or will sell the business on reasonable terms to any person wishing to continue the same. The business is a lucrative one, and any man with a small capital can take hold of it and make money. Come at once.
sep10 R. FOSTER.

DR. CHILD'S PILE OINTMENT.

An Infallible Remedy!

"I had Piles very bad. Treatment by various doctors and at Medical Institute did me no good. Dr. Child's Pile Ointment cured me.
"J. KIRN."

"I had Piles fifteen years. A $2. pot of Dr. Child's Pile Ointment has about cured me.
"J. HOLLEY."

(Mr. H. now reports that he is completely cured.)

"I had Piles over ten years. Suffered terribly. Nothing did me any material good until I tried Dr. Child's Pile Ointment, which gave me immediate relief, and I now consider myself cured.
"THOS. ECKERSLY, Loco. Engineer."

"I had Piles about 30 years. Was often laid up with them. Was under treatment 3 months in the hospital at St. Paul, but nothing did me much good until I got Dr. Child's Pile Ointment, which relieved me instantly. One pot cured me and two other men.
"J. H. CRUIKSHANKS, Painter."

Price $1.00. Sold by
LANGLEY & CO.,
Wholesale and Retail Druggists,
sep21-1m VICTORIA, B. C. d&w

Snowflake Flour,
FOR FAMILY USE.
IS THE BEST.
Ask your Grocer for it.
Have no other.
MANUFACTURED BY
ISOM LANNING & CO.,
ALBANY, OREGON. aug 14tf

TO SAWMILL MEN
The Wm. Hamilton Mf'g Co., L'd.,
PETERBOROUGH, ONT.
—Manufacturers of—
SAWMILL ENGINES AND BOILERS,
Gang, Circular and Heavy Band Sawmills.
For the convenience of their British Columbia friends, have appointed Messrs.
F. G. STRICKLAND & CO.,
MILLWRIGHTS AND MECHANICAL ENGINEERS,
WESTMINSTER.
Their Sole Agents for this Province.
We are now building a special line of Machinery for this country, equal to anything built on the American Continent. Before making any changes you will do well to correspond with our Agents.
WM. HAMILTON, Sr., Pres't.
au6 6m

SOLE AGENT
For the World-Renowned
MASON & HAMLIN ORGANS AND PIANOS.
A very fine selection of Organs and Pianos, for which we have been waiting for some time, have arrived at last, and are now on exhibition. Call at once and select from the very best you can get, the Mason & Hamlin.
THE GREAT STECK,
DOMINION PIANOS,
As well as Organs. I have also in stock Kenish and Chrisie PIANOS and W. W. Kimball & Co's ORGANS.
Old Pianos & Organs Exchanged
PIANOS FOR RENT
And Rent Applied if Purchased. Call at Once.
H. PETERS,
e16 72 Government Street, Victoria.

COLONIAL HOTEL.
HAVING DISPOSED OF MY INTEREST in the Colonial Hotel to Mr. Thomas Tugwell I hereby notify all persons having claims against the said premises to send in their accounts immediately.
All persons indebted to the undersigned will please settle before Oct. 10th.
Thanking the public for past favors and soliciting a continuance of same for my successor.
oct1 1d A. J. BECHTEL.

GRASS SEED
FOR : SALE
—BY—
BRACKMAN & KER,
150 Government street.
Telephone 157.
oct3tf

NOTICES.

NOTICE TO THE PUBLIC.

I HAVE THIS DAY DISPOSED OF THE stock and Goodwill of my business to HENRY WALLER, and takes this opportunity of thanking the public for their kind patronage and trust they will extend the same to my successor.
ARTHUR HOLMES.

All persons indebted to the above are requested to pay the amount of their indebtedness at the store, and all persons having claims against him must send them in.

I beg to inform my friends and the public that I have purchased the first-class Stock of Clothing and Gents' Furnishing Goods of Arthur Holmes and hope to merit a share of the public patronage.
HENRY WALLER,
70 Yates Street.

The new Fall Stock of Clothing has been carefully selected from the best markets in Canada, America and England. aug30 1w

NOTICE.

I THE UNDERSIGNED, SING KEE, HAVE purchased from the firm of Kwong Chung & Co. all their opium cooking plant and the building used in the manufacture of opium, situated at the rear of the brick building occupied by Kwong Chung & Co. on Cormorant Street, Victoria, and in future the business of opium cooking will be carried on by the undersigned.
SING KEE.
Victoria B. C. October 1. 1888. oct1-1m

NOTICE.

Estate of Thomas Inge, deceased.

ALL PERSONS INDEBTED TO THE above estate are required to pay the amounts due forthwith, and all persons having claims against the said estate are requested to present the same to
THORNTON FELL,
Solicitor for the Executors.
Victoria, 4th October, 1888. oct5tf

TO THE PUBLIC.

We have this day disposed of the Stock and Good-will of our business to Mr. Robt. Jamieson. Thanking the public for the generous patronage extended us in the past, we solicit the same to our successor.

Parties indebted to us will find Mr. Ferguson at the office of Mr. Jamieson until the 17th inst.
FERGUSON & CO.

As will be seen by the above I have purchased the entire Stock and Good-will of the Book and Stationery business of Ferguson & Co., and am actively engaged in removing the stock in my old stand to the more spacious premises lately occupied by that firm, next door to the Post Office.

With the two Stocks combined, and goods en route, I shall have the largest and most complete stock in this line in the Province, and confidently ask for a continuance of the patronage so liberally accorded to me in the old store and to my predecessors in this.
R. JAMIESON,
Bookseller and Stationer,
Next door to the Post Office. s11tf

CHAS. HAYWARD,
FUNERAL DIRECTOR AND EMBALMER,
Broughton St., Victoria.

Sight v. Blindness.

USE ONLY "N. STANLEY'S" CELEBRATED English Spectacles and Eye Glasses. Recommended by the leading oculists throughout Canada.
LANGE & CO.,
JEWELERS and OPTICIANS,
SOLE AGENTS, VICTORIA B C.
may26 6m

J. WENGER,
Watchmaker AND Jeweler
Has removed his business from the Old Masonic Building, Government Street, to
Heathorn's Block, Government St.,
Next the Post Office.
Clocks, Watches and a good assortment of Jewelry kept on hand.
All Repairing done in First-class Style for Moderate Prices.
jy28 1m

PETER HANSEN,
City Scavenger.
YARDS AND CESSPOOLS CLEANED BY Contract or Monthly. Prompt attention given to all orders and prices reasonable.
Orders left at Dixi Ross & Co.'s and Robt. Porter's, Island Market, Johnson and Douglas Sts.
jy18

M. Æ. DE CANDIA,
GROCER,
HAS REMOVED TO NO. 104, CLARENCE Building, Yates Street, and will open on Saturday, August 12th, with a well selected stock of Groceries.
Teas and Coffee a Specialty.
Prices to Suit the Times.
All Goods Delivered Free of Charge
104 Yates St. 104 Yates St.
au10 6m

H. F. Heisterman & Co.
OFFER FOR SALE
CHOICE FARMING LAND IN DELTA MUnicipality; Lot 184, Group 2, Township 5, containing 245 acres with a roadway of 33 feet through Section 183 to the sea; the whole section is fenced with lumber and dyked, and has three ditches across it for surface drainage; 15 acres broken up. The land is of the very best description in the Municipality. Will be sold either together or in 80 acre blocks. Terms easy.
For price and particulars apply to
H. F. HEISTERMAN & CO.,
Barnes' Block, Bastion Square, Victoria.
ALSO—Three acres of choice garden or residential property on the Oakland's Estate, about two miles from Victoria City Post Office.
ALSO—On Caledonia Avenue, 2-story Dwelling House and lot on the sunny side of the street, on very easy terms.
ALSO—On Fort street, above Quadra, running through to Meares street, three houses and lot, producing a rental of $35.00 per month. Price, $2,400. Apply to
H. F. HEISTERMAN & CO.,
my4 Barnes' Block, Bastion Square, City.

For Sale!
40 ACRES OF GOOD FARMING LAND, well fenced and sown in grass; a good hard finished house, well furnished; also good house for working men to live in; good barn, stable and chicken house, a good well of water at the door; also a creek near the barn; a good orchard with all kinds of fruit. About 20 tons of hay and oats cut this year; two good horses, will work single or double, and good under saddle; two double sets of harness and two single sets, nearly new; 1 new Chatham wagon; one Spring wagon; one fine top buggy; two cows and three calves; a hundred chickens. Plenty of good wood on the place. A large range for stock. A large cellar; farming and carpenter tools. Five minutes walk to the E. & N. R. R. Station, and six miles to Victoria City. The place will be sold cheap.
"THE CLOSE,"
Near Parson's Bridge, Mrs. J. T. GALBRAITH,
September 5th 1888
Or to LOWENBERG, HARRIS & CO. se6

STEAMSHIPS.

PACIFIC COAST S. S. COM'Y
DISPATCH A STEAMER
Every Saturday for San Francisco.
Leaving the outer wharf at One o'clock p.m.
UMATILLA, - OCTOBER 13th.
CARRYING HER MAJESTY'S MAILS.
Shippers must notify us when room for freight is required.
No Freight received after 5 p. m. on Friday.
WELCH, RITHET & CO.,
Wharf Street, Victoria. jy31

CANADIAN PACIFIC
Navigation Co.
(LIMITED.)
TIME TABLE NO. 9.
Taking effect November 1, 1887.
Burrard Inlet Route
VICTORIA TO
Vancouver and Moodyville,
Daily except Monday, at 3 o'clock.
Vancouver to Victoria,
Daily except Monday, at 13:30 o'clock, or on arrival of C. P. Railway train.
New Westminster Route.
LEAVE VICTORIA
For New Westminster, Ladner's Landing and Lulu Island,
Tuesday, at 9 o'clock: Thursday and Sunday at 7 o'clock.
Plumper Pass
Sunday at 7 o'clock.
Leaves New Westminst'r for Victoria
Monday at 13 o'clock: Wednesday and Friday at 7 a.m.
For Plumper Pass,
Monday, at 13 o'clock.
Steamers for Chilliwhack and way landings leave New Westminster every Monday, Wednesday and Saturday at 7 o'clock.
The Company reserves the right of changing this Time Table at any time without notification.
G. A. CARLETON, GEN. AGENT. JOHN IRVING, MANAGER.

PACIFIC
Mail Steamship Co.
COMPANY'S STEAMERS sail for
Hongkong via Yokohama.
City of Rio de Janeiro...Wed., Sept. 19, at 3 P.M.
City of New York..........Fri., Oct. 9th, at 3 P.M.
City of Peking..........Sat., Oct. 27, at 3 P.M.
City of Sydney..........Sat., Nov. 17, at 3 P.M.
For New York via Mexico, Central America and Panama.
Steamers will sail 5th, 15th and 25th of each month at 10 a. m. for ports of call. See San Francisco papers.
WILLIAMS, DIMOND & CO., Gen. Agents.
aug 4 San Francisco.

Oceanic Steamship Company.
CARRYING UNITED STATES, Hawaiian and Colonial Mails, Will leave the Company's Wharf, foot of Steuart and Folsom Sts.,
FOR HONOLULU,
S. S. AUSTRALIA (3,000 tons).......Oct. 9, 1888
For Honolulu, Auckland and Sydney, Without Change,
The Splendid New 3,000 ton Iron Steamer
MARIPOSA,
SEPTEMBER 22D......................At 2 P. M.
Or immediately on arrival of the English mails.
For freight or passage, apply at office, 327 Market St. JOHN D. SPRECKELS & BROS.
nov29 General Agents.

RAILWAYS.

CANADIAN PACIFIC
RAILWAY.
THE TRUE
TRANSCONTINENTAL : ROUTE
—BETWEEN THE—
PACIFIC and the ATLANTIC!
Its passenger equipment is the finest in the world, consisting of LUXURIOUS SLEEPING CARS having drawing, smoking and bath rooms; COMFORTABLE and CLEAN COLONIST CARS, with FREE SLEEPING BERTHS for holders of second class tickets; and the most modern style of day coaches.
Its DINING CARS and HOTELS provide the best quality of food in unlimited quantity at reasonable rates.
The VARIETY AND GRANDEUR OF SCENERY along its line is unequalled, and in the details of track, train service, etc., nothing is omitted that can add to the Safety and Comfort of its patrons.
All in all, it gives the best and most serviceable line of travel, whether for business or pleasure, between *Portland, Tacoma, Seattle, Victoria, and all Pacific Coast Points*, and *Winnipeg, Minneapolis, St. Paul, Chicago, St. Louis, Ottawa, Toronto, Montreal, Boston, New York and all Eastern Cities.*
THROUGH TICKETS
Are issued to all principal points in the United States, Canada and Europe, at Lowest Rates.
For detailed information apply to
ROBT. IRVING,
Fgt. and Pass. Agent,
Government Street, Victoria, B. C.
D. E. BROWN,
Dist. F. and Pass. Ag't, Vancouver.
mr19

To San Francisco, Cal.,
BY WAY OF THE
Southern Pacific Company's Lines.
THE MT. SHASTA ROUTE.
Quicker in Time than any other Route between
VICTORIA & SAN FRANCISCO.
Leave Victoria daily, except Sunday at 6 a. m.
Arrive in San Francisco at 7:40 a.m.
Through Time 56 hours.
PULLMAN BUFFET SLEEPE[RS]
Tourist Sleeping Cars
for accommodation of Second-class Passengers attached to Express Trains.
Fare from Portland to Sacramento and San Francisco:—Unlimited $25; First-class $20; Second-class, limited $15.
R. KOEHLER, Manager. E. P. ROGERS, Asst. Gen. Fgt. & [illegible]
de27

S. S. HYAM[S]
ONLY OPTICIAN IN TO[WN]

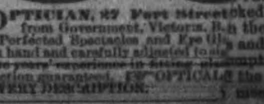

OPTICIAN, 27 Fort Street, from Government, Victoria. [illegible] Perfected Spectacles and Eye Gl[asses] on hand and carefully adjusted to si[ght]. [illegible] years' experience in fitting glasses. Satisfaction guaranteed. OPTICAL GOODS EVERY DESCRIPTION.

REMOVAL.
S. C. BURRIS,
ARCHITECT.
Has removed to 14 Barnes' Block, Bastion Square.

MEETINGS TO BE HELD.

FAR WEST LODGE, No. 1, K. of P. Regular convention every Friday evening at Foresters' Hall, Government street. Sojourning knights are cordially invited to attend.
H. H. JOHN, K. of R. & S. oct9

VICTORIA-COLUMBIA Lodge, No. 1, A. F. & A. M., B. C. R.—Regular Communication the first Thursday in each month, at Masonic Temple corner Douglas and Blanchard streets.
mr5 1y R. B. EsNOUF, Secretary.

ST. ANDREWS and CALEDONIAN Society meets in their hall, Broughton street, between Government and Broad streets, on the FIRST FRIDAY of every month. All Scotchmen are invited to join.
JOHN ROSS, Secretary.

COLUMBIA ROYAL ARCH Chapter, No 120, G. R. S. Regular convocations held on the first Monday of every month, at Chapter Hall, Masonic Temple, Douglas Street. Sojourning companions cordially invited.
jel 1y W. J. QUINLAN, Scribe E.

HOTELS—VICTORIA.

THE AMERICAN HOTEL,
YATES STREET, VICTORIA, B. C.
Established 1869. Rates $1.00 to $1.50 per day.
jy13 T. J. BURNES.

MORTON HOUSE,
SHAWNIGAN LAKE.
Possesses excellent accommodation, furnishes substantial meals, with the advantages of a very large dancing Pavilion and the most desirable surroundings for those wishing to inhale a bracing atmosphere. Splendid boating and superior trout fishing. A desirable country home for Families, Invalids, &c. Trains to and from Victoria and Nanaimo every day. Choicest Liquors and Cigars. my21tf C. MORTON.

INSURANCE.

THE NORWICH UNION
FIRE INSURANCE SOCIETY,
Established 1797. Amount insured, $200,000,000.
H. D. HELMCKEN, Agent,
Bastion street, Victoria, B. C. jan2 1y

PLUMBING AND GAS FITTING.

A. & W. WILSON,
PLUMBERS, GAS FITTERS,
Bell Hangers and Tinsmiths. Dealers in Best descriptions of Heating and Cooking Stoves, Ranges, etc. Shipping supplied at lowest rates. Fort street, Victoria, B. C. Telephone call, 126.

MARKETS.

QUEEN'S MARKET,
L. GOODACRE,
Government street, Victoria, B. C., wholesale and retail Butcher. Contractor by appointment to Her Majesty's Royal Navy.

REAL ESTATE.

JOHN J. AUSTIN,
NOTARY PUBLIC.
Real Estate and General Agent. Loans negotiated, Town and Country Property for sale. Office Bastion street, next to Bank of British Columbia, Victoria. P. O. Box 80.

ARCHITECT, Etc.

FISHER & WILSON,
ARCHITECTS,
(Successors to E. H. Fisher, Architect.) Rooms: 1, 2 and 3, Spencer's Arcade, Government street, Victoria, B. C.

JOHN TEAGUE,
ARCHITECT,
Government street, Victoria, British Columbia.

CIVIL ENGINEERS.

G. HARGREAVES,
CIVIL ENGINEER, LAND SURVEYOR AND ARCHITECT.
Plans, specifications and estimates furnished for buildings. S. E. cor. of Government & Fort Sts., up-stairs, Victoria, B. C.

C. W. BUSK,
Assoc. M. Inst. C. E., M. Can. Soc., C. E.
CIVIL ENGINEER & LAND SURVEYOR.
Plans, Specifications and Estimates furnished for Bridges, (Wood, Iron or Masonry), and General Engineering Works, and Surveys undertaken promptly in any part of the Province. Office: [illegible] Bastion Square, opposite N. W. corner of New Law Courts. P. O. Box 346, Victoria, B. C. fe21 6m

JOHN BOYD,
Wholesale and Retail.
Landing Ex "BRIER HOLME," the Finest Scotch Whiskies ever imported from Scotland. Connoisseurs whose health requires the most perfect qualities of Whisky will do well to give them a trial. Danzic Spruce Beer, Lime Juice, Cordial and superior Teas. 45 to 47 YATES STREET. feb6mly

Garesche, Green & Co.
BANKERS
GOVERNMENT ST., VICTORIA, B.C.
DEPOSITS RECEIVED IN GOLD, SILVER and U. S. currency. Interest paid on the same on time deposits.
Gold Dust and U. S. Currency
Purchased at highest market rates.
Sight Drafts and Telegraph Transfers
San Francisco, New York and Canada.
EXCHANGE ON LONDON.
Available in all parts of Europe, England, Ireland and Scotland.
LETTERS OF CREDIT issued on the principal Cities of the United States, Canada and Europe.
Agents for Wells, Fargo & Co.

Patronize Home Industry!!
BARBER & HEWLINGS,
Carriage Builders and Contractors,
Pattern Making, Model Making and Office Fitting.
Why Buy Imported Carriages when Messrs. BARBER & HEWLINGS are able to make better at more Reasonable Prices.
No. 18 Pandora St. Victoria,
mr2 1m Next to Dalby's Stables.

VICTORIA
Shelf and Paper Box
FACTORY.
G. A. Roedde's Book Bindery,
[illegible] from the north.

And the Doors Were Shut.

Complaints have been made by parties who were unable to obtain an entrance into the rink to Mr. Moody's services last night and yesterday afternoon, hundreds being turned away, especially at the evening meeting. In explanation it is only necessary to say that it is a rule observed by Mr. Moody all over the world to have the doors shut while the services are going on. Where such immense concourses are drawn together it is apparent that some such course is necessary or the meetings would be continually disturbed by people going and coming. The action was not taken as some supposed from fear of the foundations of the building. At last night's meeting it was filled to its fullest capacity and could not have held any more. Those who wish to get seats should go early.

A Contemporary's Opinion.

The *News-Advertiser* commends in warm terms THE TIMES article on the "Joggins' raft business." It says: "We have always conceded that THE TIMES was the brightest of our provincial contemporaries, and also as [illegible] any of them, and its utterances of Friday confirm the correctness of the opinions we have held." That would have been a very pretty compliment if it had not been spoiled by the editor.

HUDSON'S BAY COMP'Y.

Fresh Supplies of

CHINA AND JAPAN TEAS

Have been received as under:

PEARL, CONGOU, in bulk, 5 lb. and 10 lb. Caddies.
TEA BUDS, CONGOU, in 1 lb. patent tins,
BEEHIVE, CONGOU, in bulk, 5 lbs, and 10 lb. Caddies.
M. M., CONGOU, in 5 lb. and 10 lb. Caddies.
U. S., CONGOU, in 3 lb. packets.
Y. S., CONGOU, in 6 lb. packets.

Japan Teas in bulk, Caddies, half lb. and one lb. packets.

The Daily Times.

PUBLISHED EVERY AFTERNOON EXCEPT SUNDAY.

Victoria, Saturday, October 13, 1888.

CITY AND PROVINCE.

—Ice Cream at Steitz's. *

—Oysters and Turtles at Poodle Dog.

—Kurtz's Jubilee Cigars are now ready

—Dr. Morrison has removed to Moody's Block, 76 Yates street, up stairs. 1m

—Tenders for the Jubilee Hospital will shortly be called for, when the new plans are completed.

—Fresh Oysters at the New England Bakery. Delivered to all parts of the city. Telephone No. 161. *

—Lenz & Leiser will handle the tweeds made by the Rosamond Woolen Co., of Almonte, Ont. The mill is the second largest of its kind in the Dominion, and its product is recognized as equal to anything of the kind made outside of Scotland or the west of England. The president of the company, Bennet Rosamond, who spent a few days in the city, left this morning for Vancouver and the east.

PERSONAL.

Items Telling of the Movements of Well Known Persons.

Rev Dr Aberigh MacKay, is at "Roccabella."

J W McFarland, of Vancouver, is in the city.

Wyman Clark arrived from Toronto last night.

Ben Williams came down from Westminster last evening.

Frank Devlin, detective for the C P R, arrived down last night.

D E Brown, of the C P R, is in the city. He returns to-morrow to Vancouver.

R Hunter, sub-collector of customs, returned from Harrison Hot Springs last night.

L Gibbons, formerly with Turner, Beeton & Co., and now of Port Townsend, came over last night. He reports things lively in the port of entry.

Thos A Carins, deputy postmaster, returned last night from a pleasure visit to relatives in Perth, Toronto, and Winnipeg. His many friends are glad to see him back again.

John Richards desires the statement to the effect that he has resigned his position in the H B Co, contradicted. He leaves for San Francisco shortly to take a month's holidays.

G B Dodwell, special agent for the owners of the C P R China steamers, and a member of the firm of Adamson, Bell & Co, London and China, is in the city. He shortly returns to Glasgow.

Viscount Ennismore, who is at the Clarence, is the son of the Irish Earl of Listowel, who votes in the Lords as Baron Hare. He owns 35,000 acres, and has a rent-roll of $100,000 a year. It is recorded as a matter of distinction of the Viscount's grandfather that he died after falling into one of his own fox traps. Both the Earl of Ancrum and Viscount Ennismore are young men just of age traveling for pleasure.

The Earl of Ancrum is at the Driard. His father is the Marquis of Lothian, is Secretary for Scotland in the present Government, and has just been admitted this week into Lord Salisbury's cabinet, which now contains 17 members, the majority of whom are peers. The Marquis of Lothian sits and votes in the House of Lords by the inferior title of Baron Ker. He owns 32,000 acres, has a rental of $255,000 a year and though a Scotchman owns three livings in the Church of England. The family connections have held no less than 90 public appointments.

POLICE COURT.

[Before Hon. A. N. Richards, Q.C.]

Two charges of fast driving over Rock Bay bridge were remanded until Monday.

Angus McLellan was charged by officer Lavin with using insulting language on the C. P. N. wharf. Fined $5.

R. Copland, charged with stealing $10. Remanded until Monday.

THE CHURCHES.

CALVARY BAPTIST CHURCH, Herald St. —Rev. M. L. Rugg, pastor, preaching at 11 a. m. and 7 p. m.; Sunday school at close of morning service.

REFORMED EPISCOPAL CHURCH, Rev. Dr. Reid will preach in the morning; the Right Rev. Bishop Cridge in the evening. Confirmation service in the afternoon at 2:45 o'clock, promptly.

GORGE ROAD CHURCH.—The evening service will be a service of songs conducted by some of the officers and men of H. M. S. Caroline, and will commence at 6:15, instead of 7 o'clock. Rev. J. E. Starr will preach at 11 a.m.

CHRIST CHURCH CATHEDRAL.—Rev. Dr. Aberigh-Mackay, senior British chaplain, Paris, France, who is at present visiting Victoria, will occupy the pulpit [illegible] inst., when he will [illegible] work [illegible]

Gentlemen.

Secure your Cork Soled Boots at Erskine's Boot and Shoe Emporium, corner Government and Johnson streets. *

The China Steamer.

The Duke of Aberdeen is still at San Francisco, having been detained by the obstacles met with in landing her Chinese passengers. She is announced to sail from Vancouver on Saturday, the 20th instant.

A Success.

The French Hotel, under the management of the well known epicure, Mr. Escalet, is meeting with excellent success. All speak in glowing terms of the cuisine. The place to get the best dinner in town. Meals at all hours during the day. *

Victoria Building Society.

At a meeting of Victoria Building Society held at Harmony Hall at 8 o'clock last evening, it was unanimously put and carried to issue the C. and D. shares immediately, all the shares of the former issue having been taken up with the exception of about a dozen.

President Elected.

At the last general Jubilee Hospital committee meeting, T. R. Smith, Esq, was unanimously elected to be the new President. The President and Secretary were instructed to draw up and have engrossed a letter of condolence to the widow and son of the late President, A. McLean, Esq.

Outgoing Passengers.

The following passengers left by the Mexico for San Francisco to-day: Miss M Saunders, Mrs L Marbœuf, Mrs F Gregg, George E Hughes, A W More, J Fitzgerald, E Lusting, W L Roberts, I Bunster, Geo Clough, R P Cunningham, G D Dodwell and 11 in the steerage.

C Battery.

In reply to a request from this office for news about the proposed removal of C Battery, our Ottawa correspondent this afternoon telegraphs:

Ottawa, Oct. 13—There has been nothing definitely done yet. The Minister of Militia says, in effect, that "there is nothing in it."

Wedded Bliss.

Mr. George Whitfield, of Whitfield Bros., Nanaimo, was united in the holy bonds of matrimony to Miss M. A. Carlow of this city. The interesting ceremony took place at the residence of the bride's parents, North Park street, on Thursday, the nuptial knot being tied by the Rev. M. A. Rugg, Baptist minister.

Queen Charlotte Coal.

The steamer Maude will leave at 6 o'clock to-night for the Queen Charlotte Coal Company's mine on Queen Charlotte Island. A force of men have been engaged for some time at the mine, and it is expected that the steamer will return with from 150 to 200 tons of anthracite coal. Capt. Irving will be a passenger on the steamer.

The United Choir.

Members of the United Choir are requested to be at the Rink this evening at 7 o'clock sharp, for rehearsal. The following hymns will be sung. Nos. 94, 128, 122, 66, 64, 65. As most of them are comparatively new and unfamiliar, it is desired by Prof. Sharp and Mr. Brown that the rehearsal should begin prompt at seven. All singers are invited whether members of choirs or not.

Whatcom Real Estate.

In another column we draw attention to the fact that Mr. Reginald Jones, real estate agent, of New Whatcom, but late of Victoria, is in the city with land to sell in a city that promises to be a rival to San Francisco, for should Hills' Manitoba Road locate its terminus on Bellingham Bay, it will not be long before a city of 100,000 people will spring into existence. Everything that a large city requires is right there on the spot—lumber, stone, iron, coal, and a vast tract of fertile land, backed by a lake ten miles long, 316 feet above sea level, and only three miles from the shore. These things when taken in conjunction with one of the finest harbors in the world, make a combination hard to beat. *

Jacks' Farewell.

The ships company of H. M. S. Caroline gave a farewell entertainment last evening, prior to their departure from Esquimalt the first of next week. The performance, consisting of music and theatricals, took place in the Esquimalt Temperance Hall and was enjoyed by all present. Two farces were given which convulsed the audience with laughter. In the Two Polts the following to part: T. Beeson, Colonel Bumpus, a retired officer; H. J. Wright took the part of Jack Bumpus; H. Gosling and A. E. Noakes took the part of Peter and Tom Polt; A. E. Lawrence appeared as Amelia Fitzherbert Nibble; F. Jordan as Caroline Leslie; T. Beaumont as Betsy and J. Dunlop as John. W. Jeffrey, A. E. Noakes and C. Poulter, gave songs, which were heartily encored, and the entertainment was brought to a close by giving the screaming farce, Slasher and Crasher.

The Juveniles.

This spirited company produced on the [illegible]rds of the Victoria last evening, be[illegible] a fair audience, the opera of the [illegible]kado," to which they did full justice. [illegible] Camille Cleveland, as fascinating [illegible]s charming as ever, did full justice [illegible] character of "Yum-Yum." Her [illegible]nes were true to the letter, and [illegible]lmiration from the audience. Ted[illegible]mble in the *role* of "Ko-Ko" and [illegible] Wise as the "Mikado," and John [illegible] as "Poo-Bah," fully sustained [illegible]reputation. Miss Emma Berg as [illegible]ha" and Julia Martin as "Pitti [illegible] succeeded in gaining fresh favors [illegible] delighted audience, while the [illegible]parts were fully up to the reputa[illegible] the company. The costumes and [illegible]enes were both realistic and ef[illegible] The choruses were well rendered [illegible]out the piece, and the perform[illegible] the "Mikado" by the "Juveniles" [illegible] pronounced a decided success. [illegible]ernoon the ever popular "Pina[illegible] played before a large and ap[illegible] audience of our city juveniles [illegible]oughly enjoyed the piece. The [illegible] of Normandy" will be repro[illegible]nin this evening, bringing a [illegible]ccessful engagement to an end. [illegible]rt is to be congratulated on the [illegible] training and behavior of his troupe.

OUR TOWN MAJOR.

A Talk with the Ladies on Various Subjects of Interest.

Some of you, fair ladies, have had a busy time during the past few days, you of the W. C. T. U. especially, who devote your time and energy to an endeavour to overcome the demon of intoxication. Your labors bear fruit and such ought to encourage you in the good work you have undertaken.

Laxity and indifference has caused some to hide their heads from shame in the land of the stranger. We are told that it is impossible to get out of the happy-go-lucky, go-as-you-please style, which is characteristic of your city, and officials act accordingly. You have good laws, which, with a few additions, would be excellent. But what is the use of laws if they are not carried out? Everything lies in the law being administered without fear, favor or affection. Some say such can't be carried out in Victoria, but nevertheless it can if you insist on having the right men in the right place.

Most of you went to hear the great evangelist of modern times, Mr. Moody. It is to be hoped that his visit to Victoria will not be barren of results and that souls and "spirits," big and small, may be brought to a sense of a better state of affairs in the city, and undergo a thorough cleansing to fit them for the New Jerusalem.

Now, ladies, they are talking of removing C Battery to the city of Vancouver. The Major does not believe one word of it. As bad as the handsome Sir Adolphe is, he would never act so ungallant to the ladies of Victoria. Of course he can have the Battery men, all you want is the officers with the gold lace, spurs, etc. It will be a great pity if they go, but they won't, you'll see. It is only a canard.

What a crowd at the rink last night. The two thousand people who assembled to listen to the words of truth on the grand subject, "As Ye Sow, so shall Ye Reap." The Major went to see if his suggestion as to stopping up the draughts had been carried out. He intended going to the opera, but finding the place comfortable he preferred remaining to hear the heavenly opera instead, which cost him a "bit." What grand choruses and angelic singing, a faint imitation of that grand opera forever singing before Him who sits upon the Thone! "As We Sow, so shall We Reap." Oh, it was grand. The good man said he didn't come to abuse us, but to point out that if we sow tares we must expect to reap them. His words, it is hoped, sank home to many.

There were many sinners there, the Major amongst the rest, along with the Hon. John, "ex-councillor," aldermen, Ex-Mayor Fell and a host of others. The newspaper crowd were fully to the fore, and well up to the penitent bench. The Major, however, took a back seat. He's glad he went to the rink instead of the Victoria. The persuasion of Mr. Starr, the blandishments of the Hon. John, the heavenly singing, and above all the vast crowd of fair ladies had great effect on the sentiments of the Major. We must all go to-night; it is a free opera, a free show and a free ride on the boat constantly running on schedule time, under the command of old Charon. Ask for a ticket and you'll get one quick; if you don't know the way Mr. Moody will tell you. If you're bashful, ask

THE TOWN MAJOR.

OUR MUSICAL COLUMN.

The Singing at the Moody Services —A Grand Choir.

At the adjourned meeting of the Choral Society, held last Wednesday evening, the constitution and by-laws, as prepared by the committee, *pro tem*, were adopted with very few amendments, the chief one being the evening for practice. The committee recommended Monday evening, but that was found unsuitable and so Wednesday evening was chosen. Even this night is objectionable to some, but any night chosen would have the same objection. The officers of the Society for the ensuing season 1888-89 are as follows: C. E. Redfern, President; R. P. Johnson, Vice-President; D. W. Morrow, Secretary; G. Jay, Treasurer; J. G. Brown, Librarian. Those gentlemen form the committee and from what Demi Semi Quaver knows of them the Society's interests are safe. Prof. Sharpe has been appointed Musical Director which is another assurance that the Society will succeed. Prof. Sharpe's ability as a leader is too well known to need mention here. Suffice it to say although a young man he has had considerable experience both in operatic and oratorio, and Demi Semi Quaver feels sure he will not let the grass grow under his feet in connection with the Victoria Choral Society.

Demi Semi Quaver understands that choruses from "Judas Maccabees" will be rehearsed next Wednesday evening and every musical person in Victoria should try and be present at 8 o'clock. The place of meeting will probably be announced through the papers.

The Juvenile Opera Company have this week been giving the citizens of Victoria a genuine treat. Demi Semi Quaver has heard many companies, amateur and professional, perform the same operas and everything considered, they are above the average in ability. Emma Berg, is a most delightful singer; Camille Cleveland is a clever actress and charming singer; Teddy Gamble is always good and seems as fresh as ever; John Lowell is a good actor, and although not required to do much singing, does what he has to do very well; Julia Martin is also good. The principals are artists of no mean order, and are well supported. Demi Semi Quaver was glad to see the large audience that greeted them on their first and following nights. The "Chimes" to-night should fill the theatre.

The revival meetings at the roller rink have been drawing large crowds and a notable feature is the grand union choir of over 100 voices, under the direction of Mr. J. G. Brown. Prof. Sharpe (excepting last evening, when Miss Humber presided) at the organ. The first night was chiefly singing by the choir, owing to the absence of Mr. Moody. Mr. Brown sang "Where is My Wandering Boy To-night?" the choir coming in at the chorus. Nothing need be said regarding the rendering of this pathetic hymn. The amount of expression thrown into it showed that the singer had the true conception and with his fine voice touched many a heart there.

Last night the hymns were not quite so familiar but were equally well sung. The last hymn, "Almost Persuaded" sang by the choir while the audience prayed was most effective, the grand chorus rising from pianissimo to forte was almost heavenly. Demi Semi Quaver understands that a number of new hymns will be sung to-morrow night and the choristers are requested to be at the RollerRink at 7 p. m. sharp for rehearsal.

It is a noteworthy fact that whenever any big meeting is to be held at which singing is desired these two popular conductors, Prof. Sharpe and Mr. Brown, are sure to be called upon and seldom do they fail. The public are under a debt gratitude to them for their untiring efforts and especially so are the ministers of this city at the present time for their labors in connection with the present revivals.

In my next week's letter I will deal with the psalmody in the church generally. DEMI SEMI QUAVER.

Talmage's Sermons.

By an arrangement with the publishers we are enabled to give in Saturday's TIMES the sermon delivered by Rev. Mr. Talmage in Brooklyn on the previous Sunday. On the third page of this issue will be found the Tabernacle Sermon of last Sunday, and we hope on following Saturdays to furnish these eloquent contributions to religious literature from the famous Brooklyn divine. They are published by the leading papers of the country, and will doubtless be highly appreciated by THE TIMES readers.

DISAPPEARED.

A Young Despondent Englishman Cannot be Found.

A sensational story in a morning paper about the disappearance of a young man named John Hampton, of Manchester, England, is partly true. The young man, who it appears was about 28 years of age, was dependent on remittances from his friends at home for an existence, and these, report say, he did not always put to the most judicious use that could be made of them. As a result he speedily ran himself into debt as is known to have borrowed various sums of money from friends, and to be indebted to hotels and to his landlady, (who resides in James Bay) in considerable sums of money. He left his room on Monday night and has not since returned. On Wednesday the lady of the house found a letter addressed to herself in Hampson's room, which stated that being tired of his manner of life he would not stand it any longer. On examination it was found that some of his personal effects, such as underclothing, etc., were left behind, and the presumption that the unhappy man had suicided at once suggested itself. Futher investigation, however, has revealed the fact that he some time ago pawned his clothing and borrowed money, and those intimate with him are of the opinion that he has simply left the city. Mr. S. P. Mills, barrister, formed the acquaintance of Hampson, who had been a law student, and that gentleman informs us that he was the son of a leading Manchester barrister and came of a very respectable family. He wore an eye-glass and was personally known to many young men in the city. He is now supposed to be across the sound.

CLEVER CAPTURE.

Officer Redgrave Captures a Daring Thief.

The police received information this afternoon that a man entered Hart & Isaac's store and picked up two pairs of trousers intending to steal them. Mr. Isaacs caught the man and took the clothing from him. The thief pretended to be drunk and was allowed to go away. Mr. Isaacs notified the police and officer Redgrave started out in plain clothes to hunt the man. Noticing a person answering the description on Government street, Officer Redgrave shadowed him. The individual passed along Government street and stopped at H. Mansell's boot and shoe store. After looking at the articles for a while he walked on to Fort street, still followed by the officer. He then turned around and walked back towards Yates street, again stopping at Mansell's store. After looking at the display of boots and shoes he selected a fine pair of gum boots and taking them from the book rolled them up and placed them under his arm. He started off towards the officer and as he was passing Redgrave placed him under arrest. He was booked at the police station as Geo. Kinney, about 29 years old and a recent arrival from the American side.

Marine Notes.

The barkentina Cathona, 67 days from Hong Kong, arrived last night under sail. She has a general cargo for Welch, Rithet & Co. She was brought into their wharf to-day and will commence discharging on Monday.

The following are to arrive and about due at this port: U. S. steamer Thetis, Emory, commander, from Sitka, and which will probably bear the remains of the late Archbishop Seghers; U. S. steamer, Albatross, Fisher, commander, and Ship Hecla, Snow, master.

The schooner "Ariel," Captain Bucknam, will leave on Monday for the scene of the wreck of the "Cariboo Fly." Pilot Hicks will go to pilot her up.

New Goods.

We have just received the largest and finest lot of Electro-plated ware and solid silver jewelry, we ever imported.

LANGE & Co. *

NEW TO-DAY.

NOTICE.

THE HALF-YEARLY EXAMINATIONS OF the Medical Council of British Columbia will take place in the City of Vancouver, on Tuesday, the Sixth day of November next.

Full particulars given by applying to the Registrar.

G. L. MILNE,
Registrar and Secretary.

oct 13 1m

NOTICE.

In the Matter of the Estate of Alexander Allan, deceased.

ALL PERSONS INDEBTED TO THE Estate of the said deceased are required to pay the amount of their indebtedness forthwith and all person having claims against the said estate are requested to send particulars thereof to the undersigned on or before the 14th day of November, 1888.

YATES & JAY,
Solicitors for the Executrix.

Victoria, B. C., 12th Oct. 1888. oct13-1m

NEW WHATCOM!

Next Monday, 15th October, 1888, Reginald Jones, Real Estate Agent, from New Whatcom, will be at the office of H. E. Croasdaile, Government street, on Monday, the 15th inst., from 10 a. m. till 4 p. m., and from 6:30 to 7:30 p. m., City and suburban land for sale in lots and blocks. Information given as to value and description of property in the neighborhood of Bellingham Bay.

AUCTION SALE.

W. R. CLARKE, Auctioneer

I have been instructed by Mr. W. Roberts to sell on the premises, Johnson street, opposite the French Hotel, at 11 o'clock, a. m., on

Wednesday next, 17th Inst.,

A QUANTITY OF

GROCERIES

OF ALL DESCRIPTIONS.

Counter, Showcases, Watches, Jewelry, Spectacles and a quantity of other goods.

W. R. CLARKE,
Auctioneer.

oct13

NEW ADVERTISEMENTS.

MEETING POSTPONED.

AT THE REQUEST OF A MAJORITY OF the Aldermen, induced by the desire of a number of citizens to be present at both Mr. Moody's services and the public meeting, said public meeting called for to-night is hereby postponed.

JOHN GRANT,
Mayor.

October 13, 1888.

VICTORIA THEATRE.

RETURN OF THE FAVORITES

Greatest Success of Last Season!

HUDSON-ECKERT

Juvenile Opera Co.'y.

"CHIMES OF NORMANDY."

Camille Cleveland............Serpolette
Emma Berg..................Germaine
Johnny Lowell..................Gaspard

Evan and Teddy Gamble and all the favorites in the cast.

Friday.........................."MIKADO."
Saturday...."Chimes of Normandy."
Saturday Matinee.........."Pinafore."

Prices as usual. Seats at M. W. Waitt's & Co.'s book store.

MOODY COMING!

WILL BE AT THE

Roller-:-Rink

THURSDAY,
FRIDAY AND
SATURDAY.

Entrance, View street. Services three times daily. Collection at every meeting.

oct11tf

SCREWING DOWN

THE PRICES

—IN—

BLANKETS

6 lb. weight, Large Grey Blankets, $2.75.

8 lb. weight, Extra Grey Blankets, $3.50.

5 lb. weight, FINE WHITE Blankets, $3.50.

6 lb. weight, Fine White Blankets, $4.25.

8 lb. weight, Fine White Blankets, $5.50.

ALL WOOL.

8 lb. White Blankets, extra value, $6.75.

9 lb. White Blankets, extra value, $7.50.

Bed Comforters

From 75c. to $3.00.

ARGYLE HOUSE,

83 DOUGLAS ST.,

Clarence Block.

WM. O'RIELLY, MANAGER.

RUSSELL, McDONALD & Co.

GREAT SALE OF

Fall and Winter Overcoats and Clothing,

All New and Fashionable Goods.

Over 400 splendid Overcoats bought for Cash at the Great Trade Sale in Montreal for one-fourth their value.

We shall sell during the entire month of October:

$ 4	Overcoats for	$ 2 50
6	" "	4 00
8	" "	5 50
10	" "	7 50
15	" "	10 00
20	" "	14 00

OVERCOATS MADE TO ORDER FOR $18.

Men's Fall and Winter Suits

Over One Thousand Suits to Choose from.

We are selling:

$ 6	Tweed Suits for	$ 4 50
8	Tweed and Diagonals Suits for	6 00
10	" " "	8 00
12	" " "	9 50
15	" " "	11 00
17	" " "	13 50

Suits made to order by our Artist Tailor from $18 per Suit.

Men's Heavy Winter Pants!

$1 00	Pants reduced to	$ 75
1 50	" "	1 15
2 00	" "	1 60
2 50	" "	2 00
3 00	" "	2 25

Pants made to order from $4 per Pair.

BOYS' CLOTHING.

The most complete and stylish lot of BOYS' CLOTHING ever offered in this City at Prices too low to put on paper.

Call early and see the Bargains, and if you don't want to buy at least be convinced that you can purchase your Supplies as cheap in Victoria as in any City in Canada.

Besides the bargains in Clothing we can give you the best value in Boots and Shoes in the province, and we carry the largest stock.

REMEMBER THE ADDRESS,

The Masonic Building,

Opposite the Iron Church, Douglas Street.

PRIZE BOOTS! PRIZE BOOTS!

H. MANSELL,

No. 95 { Government Street, Victoria,

Sweeps the field for the best exhibit of provincial manufactures for

BOOTS AND SHOES,

And awarded all First Prizes for Ladies', Gents', Misses and Children's BOOTS and SHOES.

☞ Boots and Shoes made to order in every style. Cork-soled boots a speciality. Best material and workmanship and fit guaranteed. Repairing promptly attended to. Next door to VanVolkenburgh's Market, oct10-1m

SPENCER'S ARCADE,

SPECIAL DISPLAY THIS WEEK —of— ALL THE NEWEST STYLES IN MILLINERY.

Personally Selected for this Market.

Bonnets, Hats, Mantles, Paletots, Ulsters, Dolmans, Etc., Etc.

MANTLES, GOSSAMERS, AND THE LATEST NOVELTIES IN FURS.

BROAD —TO— Government street.